



M-401-21

Starting with Serial Number M5255

Updated July 6, 2022

Maintenance Distributor



E. D. ETNYRE & CO. 1333 S. Daysville Road, Oregon, Illinois 61061
Phone: 815/732-2116 or 800/995/2116 • Fax: 800-521-1107 • www.etnyre.com

M-401-21

Starting with S/N M5255

Updated July 6, 2022

Maintenance Distributor PARTS MANUAL

HOW TO ORDER PARTS

To assure prompt delivery when ordering parts, please furnish the following information: **1)** Complete name and address of consignee. **2)** Method of shipment preferred. **3)** Is shipment to be prepaid or collect? **4)** Serial numbers of units to which parts apply. **5)** Complete part numbers and descriptions. **6)** Any special instructions.

Specify unit serial number when ordering parts!

WARRANTY

E. D. Etnyre & Co. warrants to the original Purchaser, its new product to be free from defects in material and workmanship for a period of twelve (12) months after date of delivery to original Purchaser. The obligation of the Company is limited to repairing or replacing any defective part returned to the Company and will not be responsible for consequential damages or any further loss by reason of such defect.

The company excludes all implied warranties of merchantability and fitness for a particular purpose. There are no warranties, express or implied, which extend beyond the description of the goods contained in this contract.

This warranty does not obligate the Company to bear the cost of machine transportation in connection with the replacement or repair of defective parts, nor does it guarantee repair or replacement of any parts on which unauthorized repairs or alterations have been made or for components not manufactured by the Company except to the extent of the warranty given by the original Manufacturer.

This warranty does not apply to:

- (1) Normal start-up services, normal maintenance services or adjustments usually performed by the selling dealer, factory service representative or customer personnel.
- (2) Any product manufactured by E. D. Etnyre & Co. purchased or subjected to rental use.
- (3) Any product or part thereof which shows improper operation, improper maintenance, abuse, neglect, damage or modification after shipment from factory.
- (4) Any product or part thereof damaged or lost in shipment. Inspection for damage should be made before acceptance or signing any delivery documents releasing responsibility of the delivering carrier.

This warranty and foregoing obligations are in lieu of all other obligations and liabilities including negligence and all warranties of merchantability or otherwise, express or implied in fact or by law.



E. D. ETNYRE & CO., Oregon, Illinois 61061-9778
1333 South Daysville Road Phone: 800-995-2116 Fax: 800-521-1107

www.etnyre.com

sales@etnyre.com

This manual covers standard features and options. If your unit incorporates custom features, some of the information contained in this manual may not apply. If you have any questions regarding this manual or your unit, contact your dealer or the E. D. Etnyre Service Department at 1-800-995-2116.

Table Of Contents

<p>HOW TO ORDER PARTS 1</p> <p>WARRANTY 1</p> <p>Reporting Safety Defects..... 4</p> <p>DECALS & ID</p> <p>General Identification..... 5</p> <p>Warning And Instruction Plates 6</p> <p>CONTROLS</p> <p>Radar Speed Sensor Installation..... 7</p> <p>ENGINE</p> <p>Engine Power Pack 8</p> <p>CIRCULATION SYSTEM</p> <p>Circulation System - Air Operated - 2641121 10</p> <p>Pump Assembly - 200MU 12</p> <p>4 Way Valve and Controls 13</p> <p>HYDRAULIC</p> <p>Lift / Shift Hydraulics..... 14</p> <p>SPRAY SYSTEM</p> <p>Spraybar with Lift / Shift..... 16</p> <p>10.0', 8.0' Spraybar 18</p> <p>Spray Bar Nozzle Chart..... 21</p> <p>Handspray 22</p> <p>SELF-FLUSHING</p> <p>Power Washdown And Self Flushing..... 23</p> <p>AIR SYSTEM</p> <p>Air Supply 24</p> <p>Air Valves Housing 25</p> <p>Air Controls Schematic..... 26</p> <p>BURNER SYSTEM</p> <p>Fuel Oil Burner Installation 28</p> <p>Fuel Oil Burner Installation - Dual Burners..... 29</p> <p>LPG Burners..... 30</p> <p>LPG Burners With Outfire..... 31</p> <p>Portable Burner - Vapor Propane 32</p> <p>Exhaust Stack Assemblies 33</p> <p>TANK</p> <p>Manhole & Strainers 34</p> <p>Tank Gauge Assembly..... 35</p>	<p>ACCESSORIES</p> <p>Ladder Installation 36</p> <p>Safety Chain 37</p> <p>Rear Bumper Assembly..... 38</p> <p>Miscellaneous Attachments And Tools 39</p> <p>AXLE</p> <p>Axle Assembly 40</p> <p>WHEEL COVERS</p> <p>Fender Assembly..... 41</p> <p>ELECTRICAL</p> <p>Cab Box - Schematic 9307490..... 42</p> <p>Junction Box - Schematic 9307489 44</p> <p>Junction Box - Schematic 9307502..... 46</p> <p>Rear Controls - Schematic 9307488 48</p> <p>Rear Controls - Schematic 9307501 50</p> <p>Electrical Controls - Schematic 9307491..... 52</p> <p>Electrical Controls - Schematic 9307500..... 54</p> <p>Fuel Oil Burner Wiring 56</p> <p>LP Burner Wiring - 9306309 58</p> <p>Lift, Shift and Spray Hydraulic Schematic 60</p> <p>Kubota Diesel, Pump Hydraulics 62</p> <p>INDEX..... 63</p>
--	---

Reporting Safety Defects

If you believe that your vehicle has a defect which could cause a crash, injury, or death, you should immediately inform the National Highway Traffic Safety Administration (NHTSA) in addition to notifying E.D. Etnyre & Co.

If NHTSA receives similar complaints, it may open an investigation. If it finds a safety defect exists in a group of vehicles, it may order a recall and remedy campaign. However, NHTSA cannot become involved in individual problems between you, your dealer, or E.D. Etnyre & Co.

To contact NHTSA, you may call the Auto Safety Hotline toll-free at 1-800-424-9393 (or 366-0123 in the Washington, D.C. area). Or, you may write to: U.S. Department of Transportation, Washington, D.C. 20696. You may also obtain other information about motor vehicle safety from the Auto Safety Hotline.

E.D. Etnyre & Co., Oregon, Illinois 61061, Phone Area Code 815/732-2116, Cable Address "EDECO". CALIFORNIA

CAUTION

Before breaking the seal on all hydraulic fittings, plugs, fill caps, etc. be sure to clean around the connection. Failure to do so may cause contaminants to enter the hydraulic system causing damage to pumps, motors, etc.

PROPOSITION 65 WARNING

 **WARNING:** This product can expose you to chemicals including Lead, which is known to the State of California to cause cancer, birth defects or other reproductive harm. For more information, go to: www.P65Warnings.ca.gov

6322159

Please note this warning and remember -

Always start and operate the engine in a well-ventilated area;

If in an enclosed area, vent the exhaust to the outside;

Do not modify or tamper with the exhaust system.



WARNING

Fluoroelastomer handling

Some "O" rings and seals used in this vehicle are made from fluoroelastomers. When used under design conditions, fluoroelastomers do not require special handling. However, when fluoroelastomers are heated to temperatures beyond their design temperature (around 600 degrees Fahrenheit), decomposition may occur with the formation of hydrofluoric acid. Hydrofluoric acid can be extremely corrosive to human tissue if not handled properly.

A degraded seal may appear as a charred or black sticky mass. Do not touch either the seal or the surrounding equipment without wearing neoprene or PVC gloves if degradation is suspected. Wash parts and equipment with 10% lime water (calcium hydroxide solution) to neutralize any hydrofluoric acid.

If contact with the skin occurs, wash the affected areas immediately with water. Then rub a 2.5 calcium gluconate gel into the skin until there is no further irritation, while seeking prompt medical attention.

Note to physicians: For advice or treatment of HF Burns, call the DuPont Medical Emergency Number 1-800-441-3637.

Serial Number Plate Location

The Serial Number Plate is a brass plate located on the left side of the vehicle. Generally, the serial number has a letter prefix followed by four numbers.

The unit serial number is also stamped on the trailer tongue.

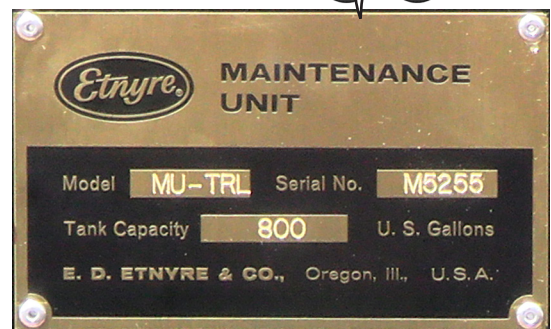
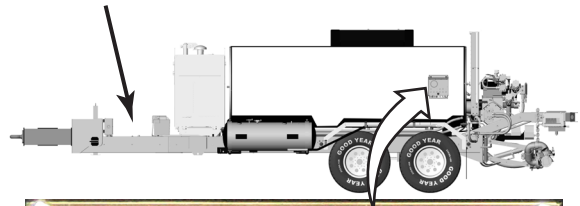

General Identification

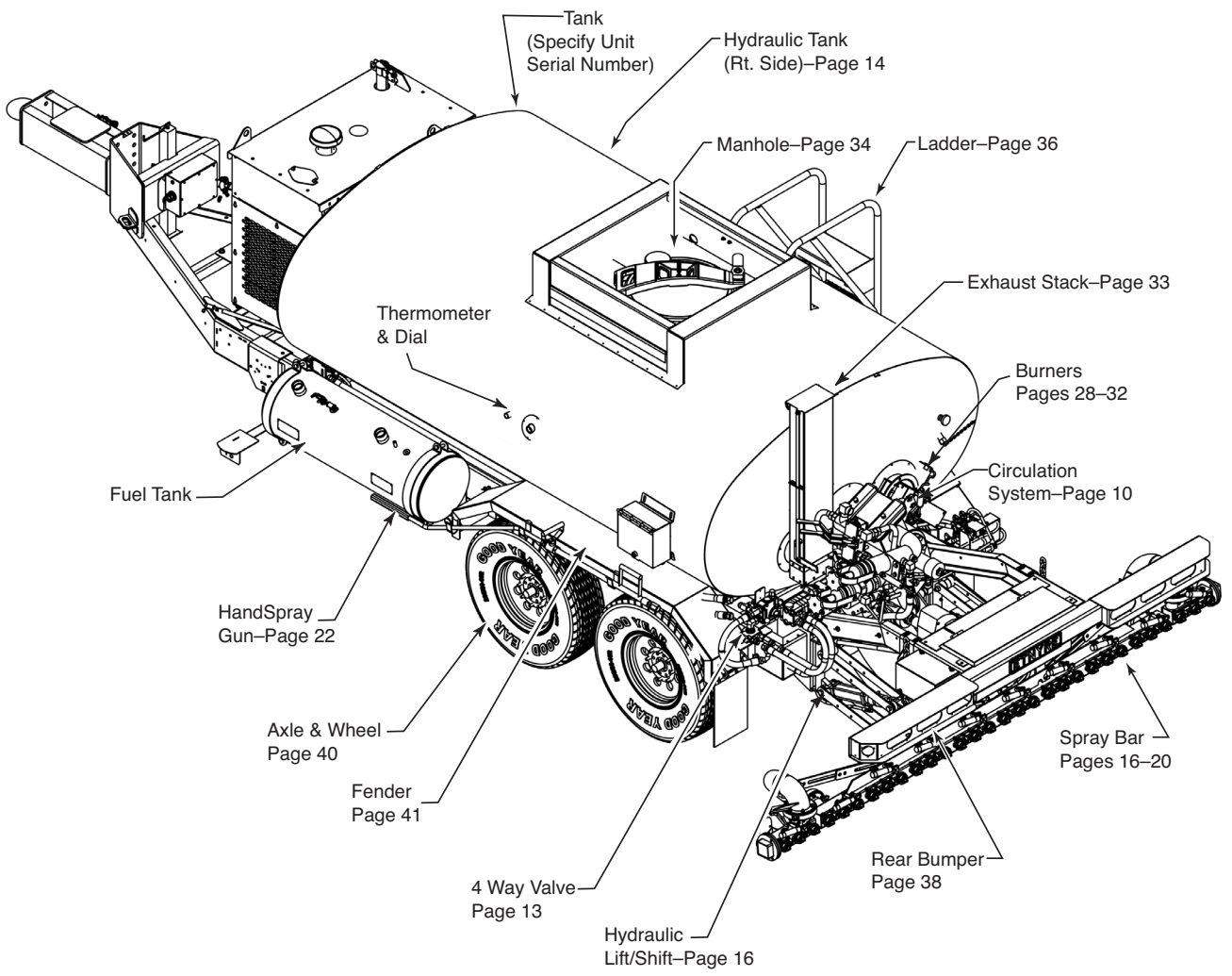

Warning And Instruction Plates

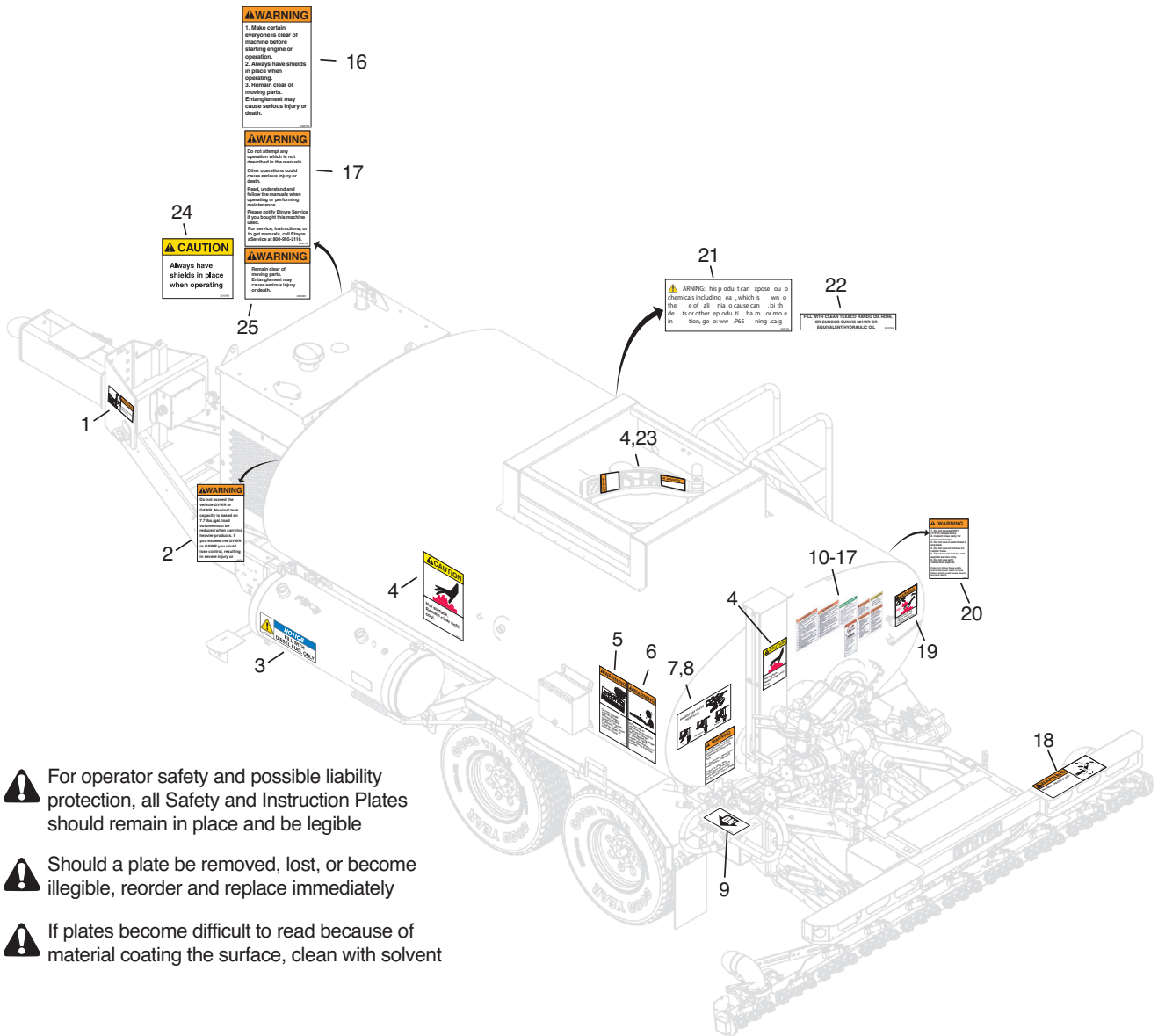

- For operator safety and possible liability protection, all Safety and Instruction Plates should remain in place and be legible
- Should a plate be removed, lost, or become illegible, reorder and replace immediately
- If plates become difficult to read because of material coating the surface, clean with solvent

REF	PART NO.	QTY	DESCRIPTION	REF	PART NO.	QTY	DESCRIPTION
1	3830529	2	Decal-Warning Safety Chain	15	3390636	1	Plate-Warning, Do Not Light Burners
2	6320790	1	Decal-Warning, Do Not Exceed GVWR	16	6320796	2	Decal-Warning, Make Certain Everyone
3	3390725	1	Decal-Notice, Fill with Diesel Fuel Only	17	6320793	2	Decal-Warning, Do Not Attempt
4	6320797	3	Decal-Caution, Hot Surface	18	6320804	1	Decal-Warning, No Riders
5	6320789	1	Decal-Warning, Do Not Change Grades	19	6320784	1	Decal-Warning, HOT Surfaces, Liquids
6	6320795	1	Decal-Warning, Fill Line Cap	20	6320802	1	Decal-Warning, Do Not Exceed 350°F
7	2660246	1	Decal-Handspray Valve Positions	21	6322159	1	Decal-Proposition 65
8	3390732	1	Decal-Warning, Product Must Not Exceed	22	6320786	1	Decal-Fill With Clean Texaco Rando Oil
9	2690385	1	Decal-ON	23	3390679	1	Decal-Warning, Manhole
10	6320799	1	Decal-Warning, Always Have Dry Chem.	24	3390683	1	Decal-Caution, Always Have Shields
11	6320798	1	Decal-Warning, If Moisture Is Present	25	3390681	1	Decal-Warning, Remain Clear of Moving
12	6320955	1	Decal-Safety Instructions, Fuel Oil Burn.				
13	3390681	1	Decal-Warning, Remain Clear				
14	3390683	1	Decal-Caution, Always Have Shields				

Radar Speed Sensor Installation Optional

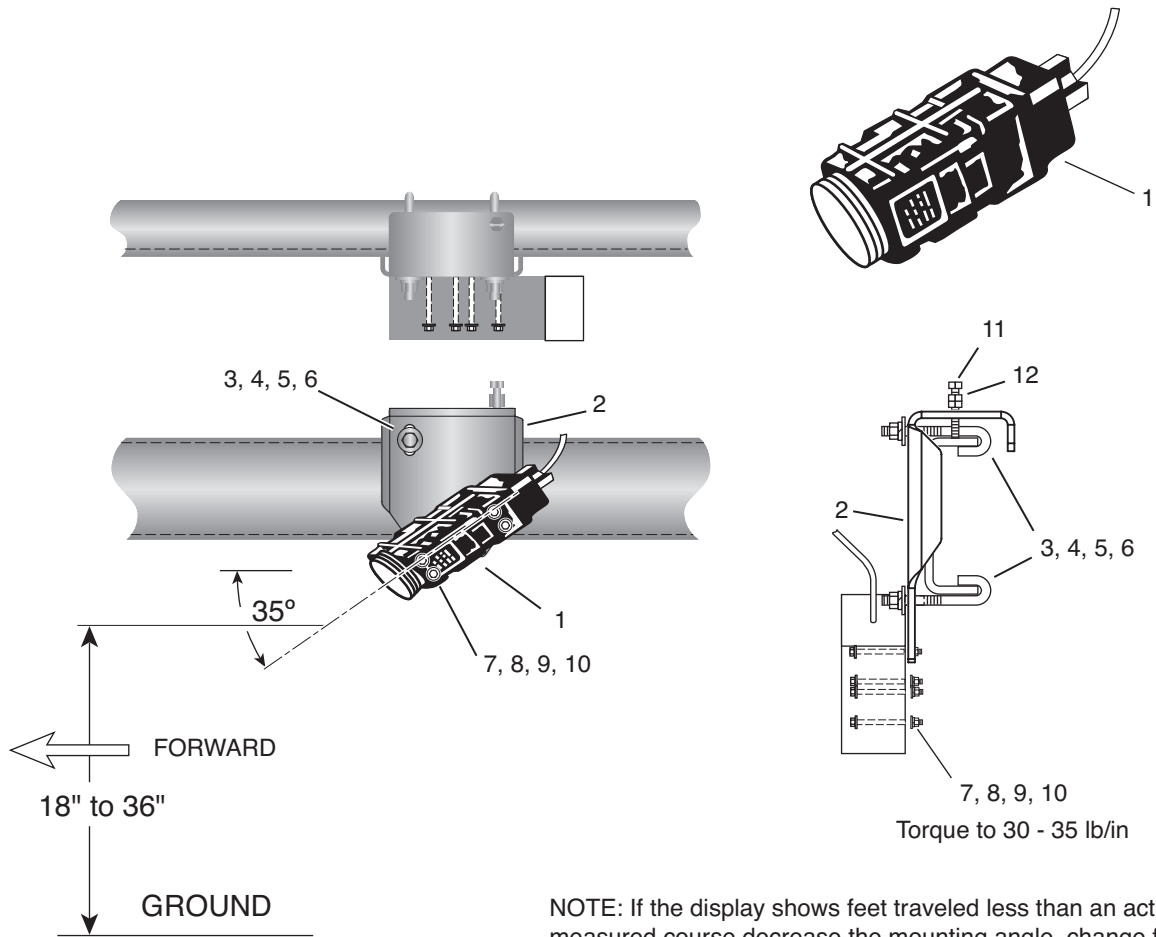

NOTE: If the display shows feet traveled less than an actual measured course decrease the mounting angle, change from 35° to 34°.

If the display shows feet traveled more than an actual measured course increase the mounting angle, change from 35° to 36°.

One degree change in angle changes the readout approximately one percent.

REF	PART NO.	QTY	DESCRIPTION	REF	PART NO.	QTY	DESCRIPTION
1	3370212	1	Radar Head-Speed Sensor w/o Plug	8	0120386	8	FlatWasher-0.25
	7530050	1	Kit - Window Cover	9	9413946	4	Lock Nut-0.25NC
	PD10253	1	Decal-Warning	10	3370254	4	Spacer
2	2681231	1	Mounting Plate Asm	11	0110456	1	Screw-SqHd, 0.50NC x 3.00
3	3360726	2	Hook Bolt	12	0120378	1	Nut-0.50NC
4	0121574	2	Lock Washer-0.62				
5	0124589	2	Nut-0.62NC				
6	0130999	2	Flat Washer-0.62				
7	0432903	4	Screw-0.25NC x 4.00				

Engine Power Pack

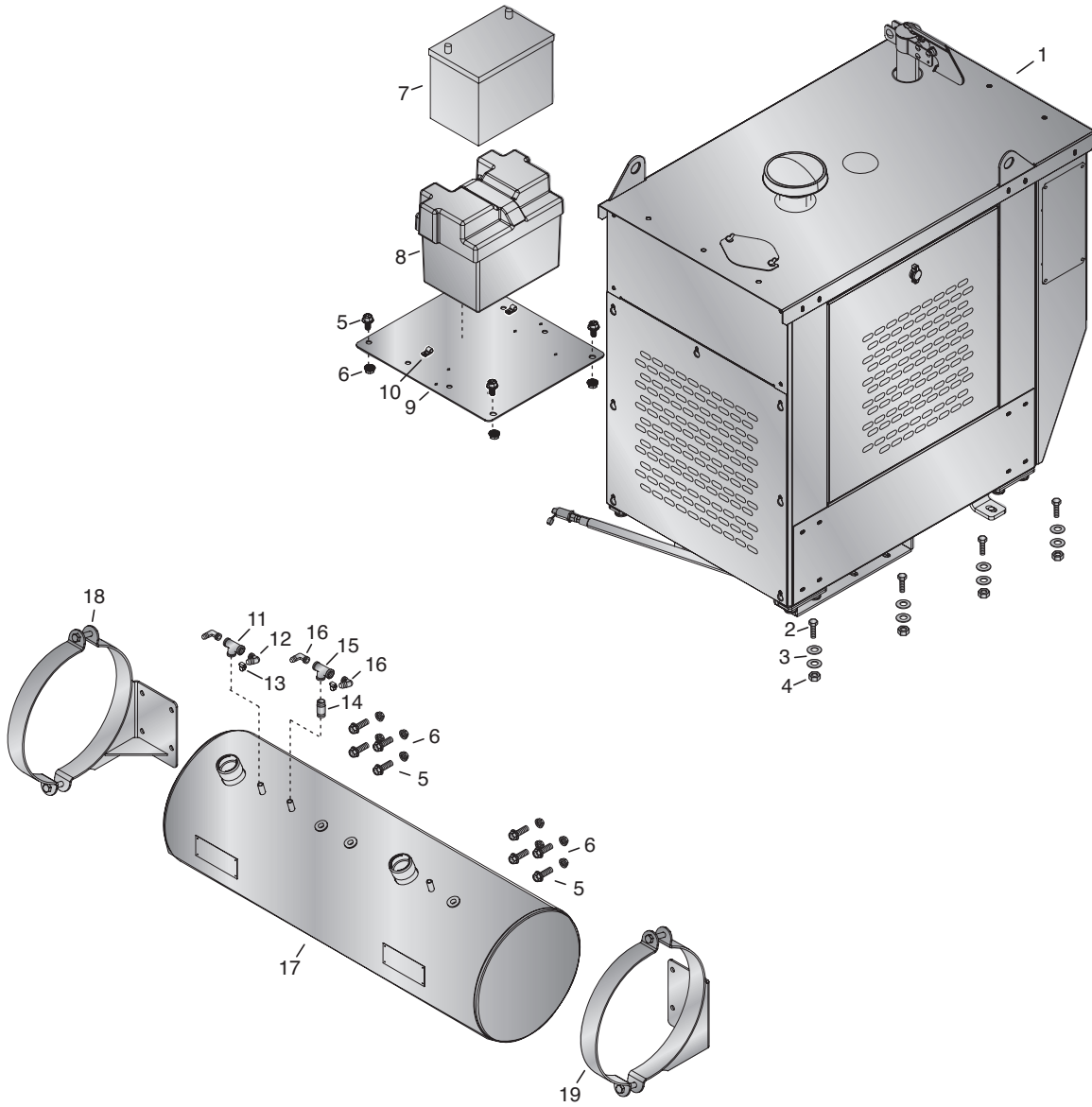

ENGINE

Engine Power Pack

REF	PART NO.	QTY	DESCRIPTION	REF	PART NO.	QTY	DESCRIPTION
1	6400756	1	Engine-Kubota D1803, 49.6 HP				
2	0180177	8	Screw-hex, 0.5"NC x 1.5", Gr5, PD				
3	0120390	16	Washer-Large, OD 0.5"				
4	9411727	8	Nut-Hex, Lock, 0.5"NC, EA, PD				
5	6100881-03	12	Bolt-Wiz, 0.5"UNC x 1.0", Gr5, PD				
6	6100883	12	Nut-Flange, 1/2-13, Gr2, PD, Serrated				
7	6700239	1	Battery-12V, 50 Amp, Elc Str				
8	6705075	1	Box Asm-Battery, Group Size27				
9	2690442	1	Plate-Battery Mount				
10	6000056	2	Clamp-0.38" Rub Tube				
11	6201202	1	Tee-Pipe, 0.25"NPT, Brass				
12	6602402	2	Hose Barb-06 X 04MP, 90, LP				
13	6001005	2	Clamp-Hose, Screw Type, M5				
14	6201201	1	Nipple, Sch80, 0.38" x Close, PN				
15	6201199	1	Tee-Pipe, 0.38"NPT, Brass				
16	6602398	2	Hose Barb-06 x 06MP, 90, LP				
17	2681197	1	Tank Asm-Fuel, 14" x 42", LH				
18	2681199	1	Bracket Asm-Tank, Fuel, Hyd, RH, 14"				
19	2681202	1	Bracket Asm-Tank, Fuel, Hyd, LH, 14"				

ENGINE

Circulation System

Air Operated - 2641121

CIRCULATION SYSTEM

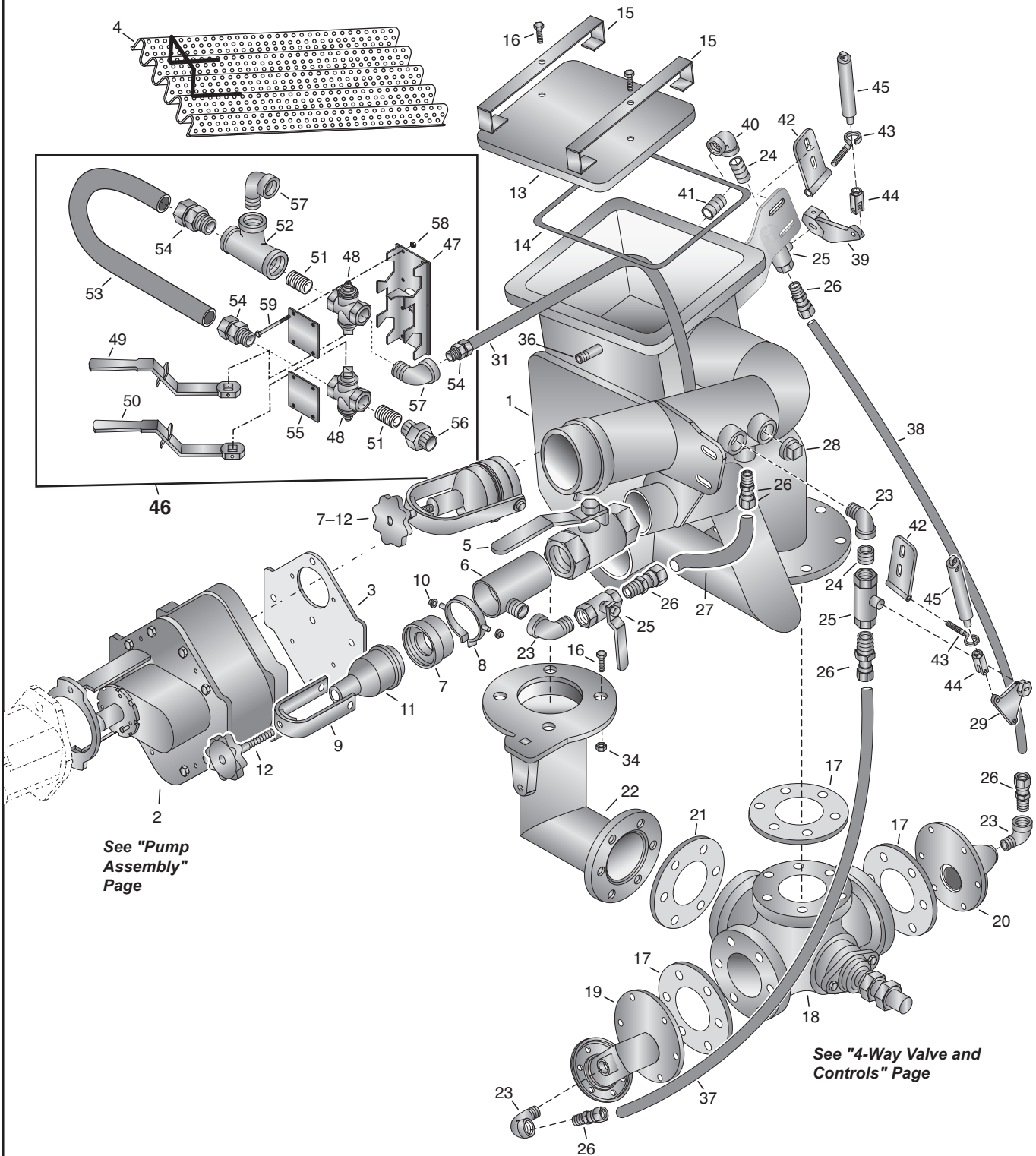

See "Pump Assembly" Page

See "4-Way Valve and Controls" Page

Circulation System
Air Operated - 2641121

REF	PART NO.	QTY	DESCRIPTION	REF	PART NO.	QTY	DESCRIPTION
1	2641080	1	Strainer Box Weldment	48	6600726	2	Cock-Steam, 1.0", 2 way, SqHd, Brass
2	2640609	1	Pump Asm-200MU	49	3361607	1	Handle Asm-Handspray, w/ Pull
3	2640884	1	Gasket-Pump / Strainer Box	50	3361608	1	Handle Asm-Handspray, Suck Back
4	2641099	1	Strainer w/ Handle	51	0127874	2	Nipple-Sch40, 1.0" x 1.5", CL, PN
5	6601839	1	Valve-Ball, 2.0" #70-108-01	52	0115237	1	Tee-Pipe, 1.0"NPT, PN
6	2641100	1	Transfer Cap Pipe Weldment	53	3342640	1	Tube-Handspray, 1.0", U-Bend
7	2640797	1	Suction Pipe Asm-Strainer	54	6604024	3	Adapter-Tube, ST, 16MP-16FT
8	3341078	1	Ring Asm-Clamping Transfer Valve	55	3342653	2	Lid-Handspray Valve
9	3340041	2	Clamp Asm-3 Hose Connection	56	6000416	1	Union-Railroad, 1.0"
10	6001056	4	Cap-Retainer, 0.5" Dia. Stud	57	0108687	2	Elbow-Pipe, 90, ST, 1.0"NPT, PN
11	3380388	2	Cap Asm-Fill Line	58	9411638	4	Nut-Hex, Lock, 0.31"NC, EA, PD
12	3340033	2	Clamp Asm-Screw, Filling Line	59	0180113	4	Screw-Hex, 0.31"NC x 3.0", Gr5, PD
13	2641103	1	Lid-Strainer Box, Clamp On				
14	2641104	1	Gasket-Strainer Box				
15	3341964	2	Clamp Bar Asm-Strainer Box Lid				
16	0180122	38	Capscrew-0.375"UNC x 1.0" Lg, Gr5				
17	3340515	3	Gasket-Flange, 3 Way Valve				
18	3341441	1	4.0" 4 Way Valve Asm				
19	2641105	1	Bar Pipe Flange Weldment, LH				
20	2641109	1	Bar Pipe Flange Weldment, RH				(NS) = Not Shown
21	3340519	1	Gasket-Cover, 3 Way Valve				
22	2641110	1	Tube Asm-Return and Transfer				
23	0141621	4	Elbow-90, ST, 0.75"NPT, PN				
24	0144613	2	Nipple, 0.75"NPT x 1.375"				
25	6602237	3	Valve-Ball, 0.75", Bronze				
26	6604065	6	Adapter-Arbk, ST, 12MP-12MT				
27	2641115	1	Tube-Transfer Suck Back				
28	0219301	5	Plug-Pipe, SqHd, 0.75"NPT, PN				
29	2641122	1	Arm Weldment-LH Suck Back Valve				
30	6604024	1	Adapter-Tube, ST, 16MP-16FT (NS)				
31	3641117	1	Handspray Press Line				
32	0120377-CR	1	Nut-Hex, 0.375"NC, PCR (NS)				
33	6002471	1	Setscrew-0.38"NC x 1.25" Lg (NS)				
34	0274993	24	Nut-Hex, Lock, 0.375"NC, PD				
35	0120388	26	Washer-Flat, SAE STD, 0.375" (NS)				
36	2640735	1	Nipple-Strainer Lid				
37	2641144	1	Tube-LH Suck Back				
38	2641145	1	Tube-RH Suck Back				
39	2641123	1	Arm Weldment-RH Suck Back Valve				
40	0119099	1	Elbow-Pipe, 90, 0.75"NPT, PN				
41	0126168	1	Nipple-PP, Sch40, 0.75" x 3.0" Lg, PN				
42	2641126	2	Bracket Weldment-Air Cyl., Suck Back				
43	6100280	2	Bolt-Eye, 0.31" x 2.5", PN				
44	6602339	2	Clevis-Rod, Cylinder				
45	6603150	2	Cylinder-Air, 1.06" x 3.0", Dbl Act				
46	2641116	1	Handspray Control Asm (Includes Ref #'s 47 - 59)				
47	3342657	1	Stop Asm-Valve Handle				

CIRCULATION SYSTEM

Pump Assembly - 200MU

2640609

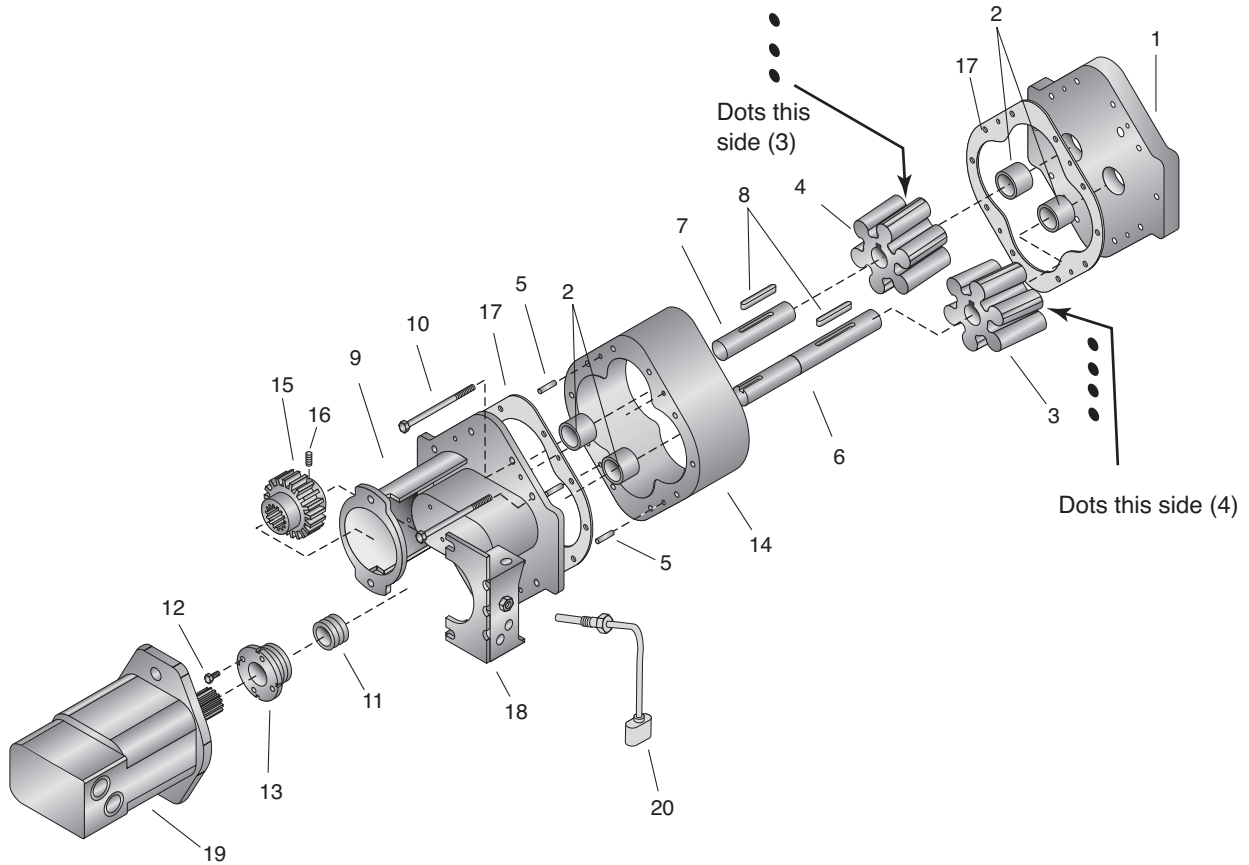

REF	PART NO.	QTY	DESCRIPTION	REF	PART NO.	QTY	DESCRIPTION
1	2640607	1	Portside End Plate-Machined	17	2640932	2	Gasket-Pump
2	6420211	4	Bushing-1.44 ID x 1.75 x 1.25 Lg	18	3361274	1	Asphalt Pump Shaft Guard
3	3340279	1	Impeller-Herringbone, LH w/Key	19	6604574	1	Motor-6.2 Cu. In., SAE B, 14T Spline
4	3340277	1	Impeller-Herringbone, RH w/Key	2640727	2	Thrust Washer-200 GPM Pump, Brass	
5	6100444	4	Pin-Dowel, 1/4 x 3/4 Lg	20	6702531	1	Sensor-Hall Effect, Speed, 3/8
6	2640694	1	Pump Shaft-200MU				
7	2640695	1	Pump Shaft-Idler, 200MU				
8	2640725	2	Keystock 1/4 x 1/4 x 2 1/2 Lg				
9	2640604	1	Front Face Plate Subweldment				
10	6001576	10	Bolt-Hex, 0.38-16NC x 5, Gr 8				
11	6600310	1	Pk-Rg, 1.5ID x 2 OD, Packmaster #3				
12	0211887	1	Screw-Hex, 1/4NC x 3/4, Gr 2, PD				
13	2640885	1	Nut-Packing, P15 Pump				
14	2640608	1	Case-Pump, #1, Machined				
15	2660128	1	Gear Spline Asm				
16	0102581	1	Screw-Sock, 0.31NC x 0.38, Cup, PN Note: Part of Ref. 15 (2660128 Gear Spline Asm)				

4 Way Valve and Controls

3341441

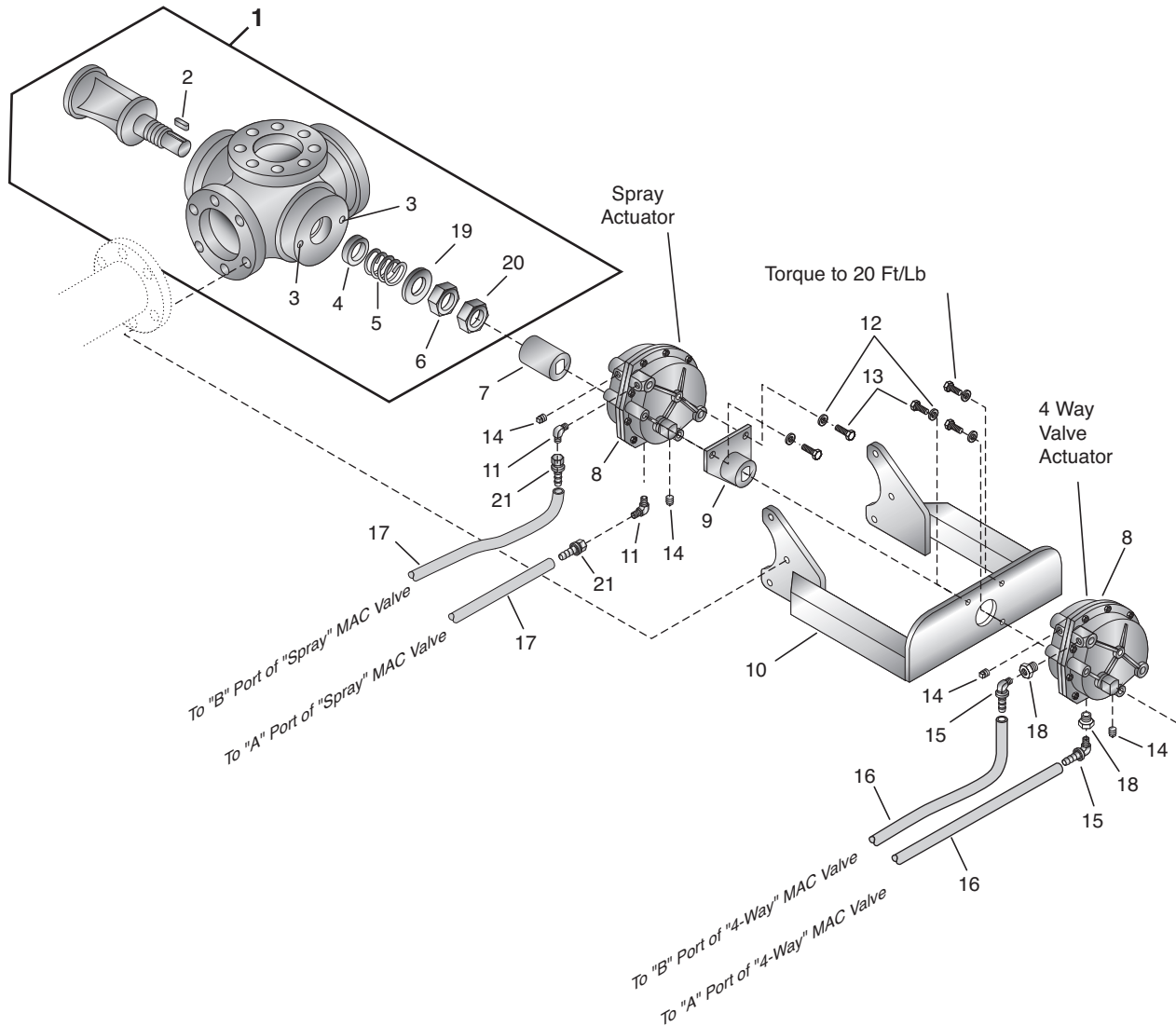

CIRCULATION SYSTEM

REF	PART NO.	QTY	DESCRIPTION	REF	PART NO.	QTY	DESCRIPTION
1	3341441	1	4 Way Valve Asm (Includes Ref #'s 2-6, 19, 20)	12	0120382	6	Washer-Lock,3/8, Spring,PD
2	6000224	1	Key-0.31 x 0.31CR x 1.00	13	6001062	6	Screw-Hex,3/8NC x 1,Gr 8,PD
3	0125947	2	0.12 Slotted Pipe Plug	14	0219189	4	Plug-Pipe,SqHd,1/4NPT,PN
4	3340029	4	Packing	15	6602242	2	Hose End-3/16" Hose x 1/8" MPT,90
5	3341464	1	Spring	16	6609255	AR	Hose-Fuel/Air,0.19 ID/FT
6	3341187	1	Stem Nut	17	6600324	AR	Hose- 3/8
7	3361292	1	Coupling-Rotary Actuator	18	0144035	2	Bushing-Pipe, 1/4 X 1/8
8	6603023	2	Actuator-Rotary,Vane,Air	19	197070	1	Washer-Flat 1 3/8
	PD11034	1	Seal Kit	20	3341648	1	Nut-Lock, Valve Stem
9	3361291	1	Coupling-Rotary Actuator	21	6600306	2	Hose End-06X06FSX, ST, LPSP
10	3311750	1	Frame-Rotary Actuator				AR = As Required
11	0118755	2	Elbow-Auto,90,04MP-06MS				

Specify Unit Serial No., Part No., & Part Description

Lift / Shift Hydraulics 2690443

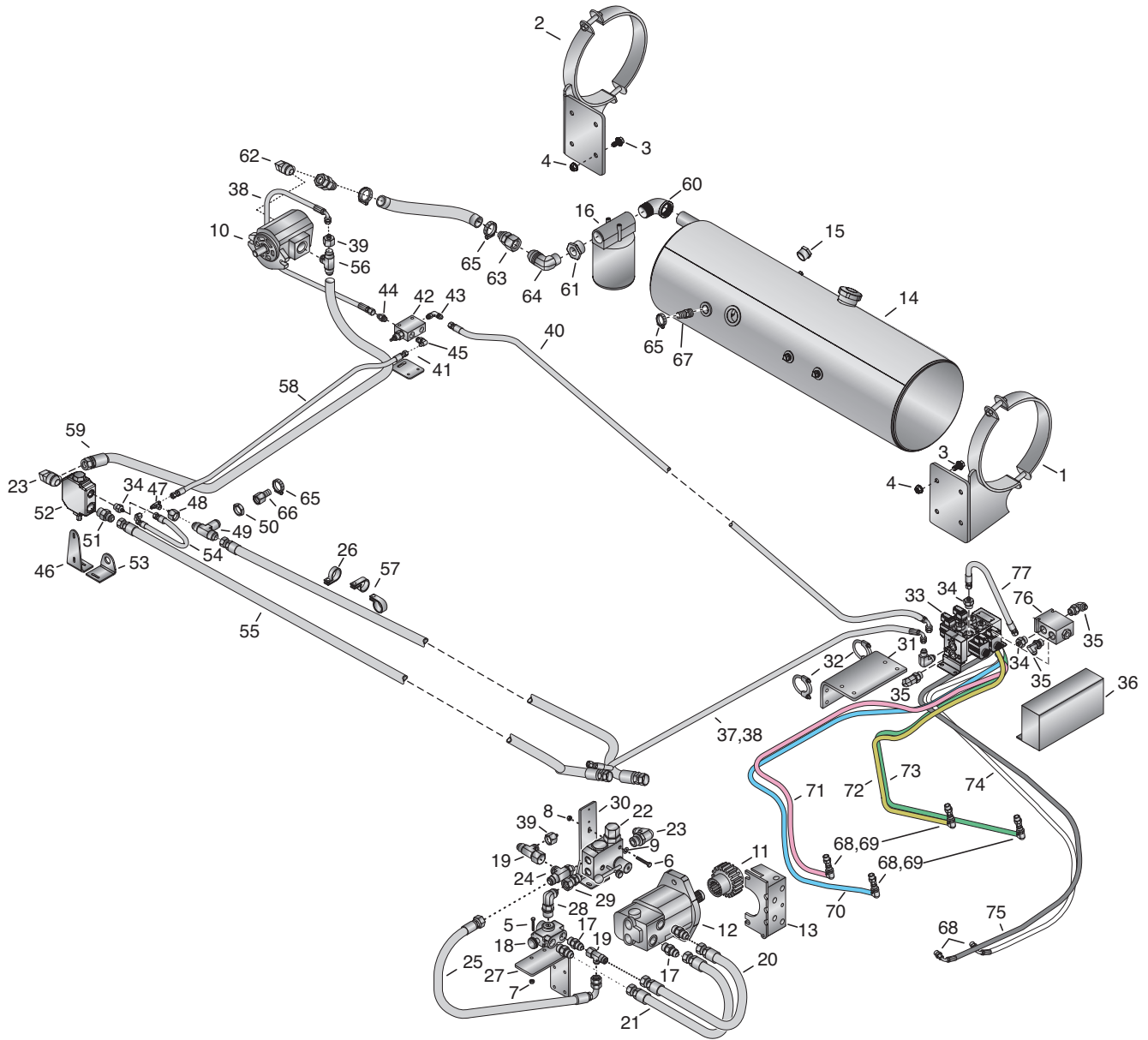

HYDRAULIC

Lift / Shift Hydraulics

2690443

REF	PART NO.	QTY	DESCRIPTION	REF	PART NO.	QTY	DESCRIPTION
1	2681215	1	Bracket-Tank, Fuel, Hyd, LH	48	6601885	1	Adapter-Hyd, ST, 12FJ-04MJ
2	2681218	1	Bracket-Tank, Fuel, Hyd, RH	49	6604578	1	Tee-Hyd, BulkHead, 12MJ-12MJ-12MJ
3	6100881-03	8	Bolt-Wiz, 0.5"UNC x 1.0", Gr5, PD	50	6604579	1	Nut-Hyd BulkHead, -12, 1.06-12NF
4	6100883	8	Nut-Flange, 1/2-13, Gr2, PD, Serrated	51	9410205	1	Adapter-Hyd, ST, 12MB-12MJ
5	0180087	2	Capscrew-Gr5, 0.313"UNC x 2.0" Long	52	6604605	1	Valve-Sequence, 350-1700 PSI
6	0180048	4	Screw-Hex, 0.25"NC x 2.5", Gr5, PD	53	2680875	1	Bracket-Bulkhead Tee
7	9411638	2	Nut-Hex, Lock, 0.313"NC, PD	54	2690324	1	Hose Asm-04 x 15.0", 04FJX-04FJX, 90 <i>(Sequence Valve, Tank to Return Line)</i>
8	9413946	4	Nut-Hex, Lock, 0.25"NC, EA, PD	55	3180704	2	Hose Asm-12 x 112.75", 12FJX-12FJX
9	0120386	2	Washer-Flat, 0.25A (0.31" x 0.73), PD	56	6604142	1	Tee-Hyd, 12MJ-12MJ-12MB
10	6603954	1	Pump-1.349 CIR, RH, 13T, B, MT	57	6000059	6	Clamp-0.62"
11	2660128	1	Gear Spline Asm	58	2690325	1	Hose Asm-04 x 36.0", 04FJX-04FJX <i>(Reducing Valve to Return Line)</i>
12	6604575	1	Motor-Hyd, 6.2, SAE B, 14T Spline	59	2790344	1	Hose Asm-12 x 60.0", 12FJX-12FJX, 90
13	3361274	1	Speed Sensor Bracket Asm	60	0111001	1	Elbow-Pipe, 90, ST, 1.25"NPT, PN
14	2681221	1	Tank Asm-Hyd, 12x40, RH, 20 Gal	61	0125915	1	Bushing-Pipe, 1.25" x 1.0"NPT, PN
15	6600224	1	Plug-Oil, Eye Site	62	6601568	1	Elbow-Hyd, 90, 16MB-16MJ
16	3321602	1	Filter Asm-Hyd Vacuum, 10 Micron	63	6601566	2	Hose End-16-16FJX, ST, LP100R4
17	6600910	4	Adapter-Hyd, ST, 10MB-12MJ	64	6601135	1	Elbow-Hyd, 90, 16MJ-16MP
18	6604653	1	Valve-Selector, 20 GPM, 2500 PSI	65	6000792	4	Clamp-Hose, Worm Drv, 1.06 to 2.0
19	9410335	2	Tee-Hyd, 12MJ-12FJX-12MJ	66	6600648	1	Hose End12 x 12FJX, ST, PushLok
20	2690318	1	Hose Asm-12 x 28.0", 12FJX-12FJX <i>(Motor Out to Selector)</i>	67	6600647	1	Hose End-12 x 12MP, ST, LPSP
21	2690318	1	Hose Asm-12 x 29.0", 12FJX-12FJX <i>(Tee to Filter, Pump Valve to Pump In)</i>	68	6602751	6	Adapter-Hyd, ST, 06MP-04MJ
22	6604575	1	Valve-Adj Flow, 16 GPM, w/ Relief	69	9410278	4	Elbow-Hyd, 90, 04FJX-04MJ
23	9410979	2	Elbow-Hyd, 90, 12MB-12MJ	70	2690332	1	Hose Asm-04 x 89.0", 04FJX-04FJX <i>(Manifold Valve to Left Lift Cyl Rod)</i>
24	9411133	1	Tee-Hyd, 12MB-12MJ-12MJ	71	2690331	1	Hose Asm-04 x 79.0", 04FJX-04FJX <i>(Manifold Valve to Left Lift Cyl Base)</i>
25	2690320	1	Hose Asm-12 x 23.0", 12FJX-12FJX, 90 <i>(Rear Valve Return Jumper)</i>	72	2690334	1	Hose Asm-04 x 56.0", 04FJX-04FJX <i>(Manifold Valve to Right Lift Cyl Rod)</i>
26	6001427	7	Clamp-Rubber Coated, 1.25"	73	2690333	1	Hose Asm-04 x 46.0", 04FJX-04FJX <i>(Manifold Valve to Right Lift Cyl Base)</i>
27	2681011	1	Bracket-Pump Valve, Knob	74	2690337	1	Hose Asm-04 x 66.0", 04FJX-04FJX, 90 <i>(Manifold to Bar Shift Cyl Base)</i>
28	6601811	1	Elbow-Hyd, 90, 10MB-12MJ	75	2690338	1	Hose Asm-04 x 75.0", 04FJX-04FJX, 90 <i>(Manifold to Bar Shift Cyl Rod)</i>
29	6602096	1	Adapter-Hyd, ST, 12MB-12FJX	76	6604685	1	Valve-Cart, 50/50 Flow Div, 4 GPM
30	2680903	1	Bracket-Flow Valve	77	6604708	1	Hose Asm-04 x 13.75", 04FJX-04FJX
31	2681048	1	Bracket-Manifold Valve				
32	6001482	2	Clamp-Muffler, 1.5", Plated				
33	6604705	1	2 Station ED1- Lift/Shift				
34	6602363	6	Adapter-Hyd, ST, 04MJ-08MB				
35	6604263	4	Elbow-Hyd, 90, 08MB-06MJ				
36	2680962	1	Cover-Hyd Manifold				
37	2620273	4	Hose Asm-06 x 52.0", 06FJX-06FJX, 90 <i>(Manifold to Return Line)</i>				
38	2620273	4	Hose Asm-06 x 52.0", 06FJX-06FJX, 90 <i>(Manifold to Return Line)</i>				
39	6603224	2	Adapter-Hyd, ST, 12FJ-06MJ				
40	2620274	1	Hose Asm-06 x 130.0", 06FJX-06FJX, 90 <i>(Reducing Valve to Manifold)</i>				
41	2680901	1	Bracket-Reducing Valve				
42	6604606	1	Valve-Reducing, 100-3000 PSI				
43	9410976	1	Elbow-Hyd, 90, 06MB-06MJ				
44	9410202	1	Adapter-Hyd, ST, 06MB-06MJ				
45	6602164	1	Elbow-Hyd, 90, 06MB-04MJ				
46	2680900	1	Bracket-Sequence Valve				
47	9410304	1	Tee-Hyd, 04MJ-04MJ-04FJX				

HYDRAULIC

Spraybar with Lift / Shift 2650889

SPRAY SYSTEM

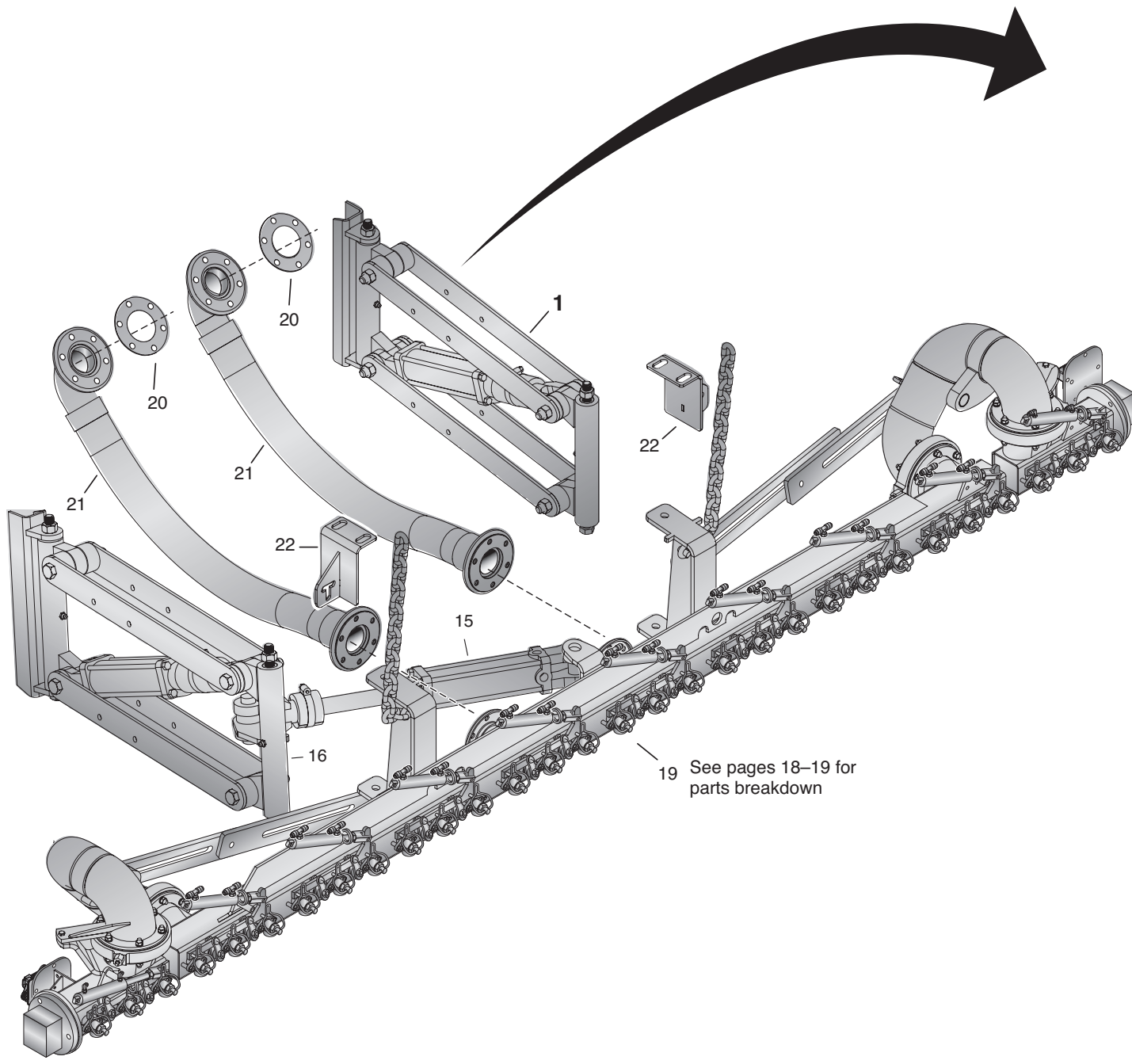

REF	PART NO.	QTY	DESCRIPTION	REF	PART NO.	QTY	DESCRIPTION
1	2650832	1	Hyd Lift/Shift Inst, MU Trailer (Includes Ref 2-18)	6	2650515	4	Tube-Inner, Bar Carry
2	2611033	1	Bracket-Support, Bumper, LH	7	6100435	4	Screw-Hex, 0.63"UNC x 13.0", Gr5
3	9413948	12	Nut-Hex, Lock, 0.62"NC, EA, GRA, PD	8	0228011	8	Screw-Hex, 0.63"NC x 4.75", Gr8, PD
4	2611038	4	Lug-Mount, Bar Carry, Slot/Tab	9	6601781	2	Cylinder-Hyd, 2.0" x 6.0"
5	2650517	3	Horz/Vert Pivot Asm-Bar Carry	10	2650562	8	Spacer-Bar Carry, 5/16"
				11	2650563	8	Spacer-Bar Carry, 1-1/16"

Spraybar with Lift / Shift

2650889

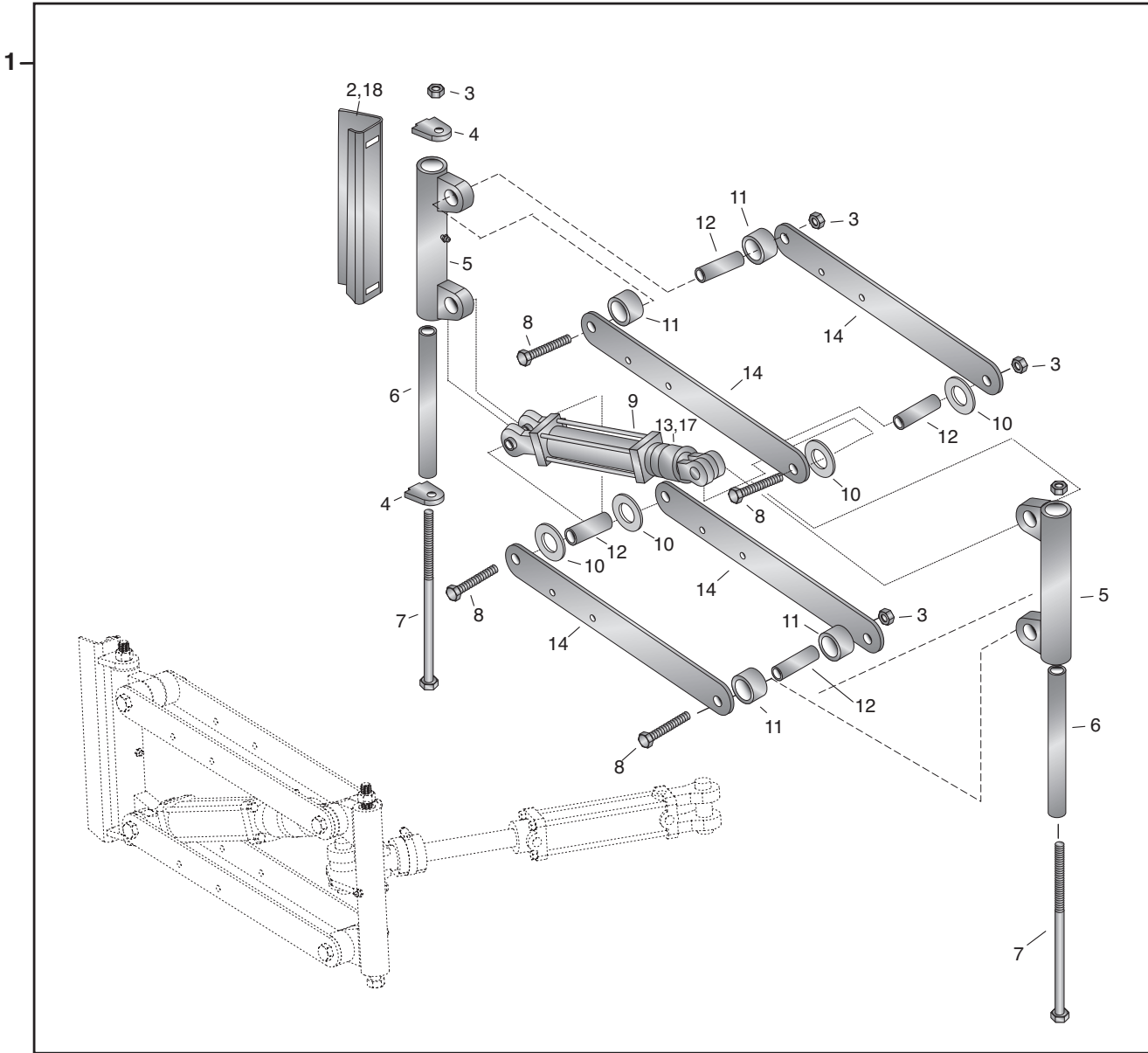

SPRAY SYSTEM

REF	PART NO.	QTY	DESCRIPTION	REF	PART NO.	QTY	DESCRIPTION
12	2650516	8	Tube-Vertical Pivot, Bar Carry	18	2611034	1	Bracket-Support, Bumper, RH
13	2650561	2	Stop, 12.0" Spray Height Cyl	19	2650881	1	Spraybar-10', 8' Center
14	2650513	8	Plate-Arm, Bar Carry	20	6001201	2	Gasket-2.0" Flange
15	2690395	1	MU Shift Cylinder	21	6604577	2	Hose Asm-SST, 2.0" x 34.5" w/ Guard
16	2650830	1	Side Shift-Horz/Vert Pivot Asm	22	2681205	2	Bar Latch Asm
17	6600906	2	Clamp-Hose, Worm Drive, 1.81" x 2.75"				

Specify Unit Serial No., Part No., & Part Description

10.0', 8.0' Spraybar

2650881

SPRAY SYSTEM

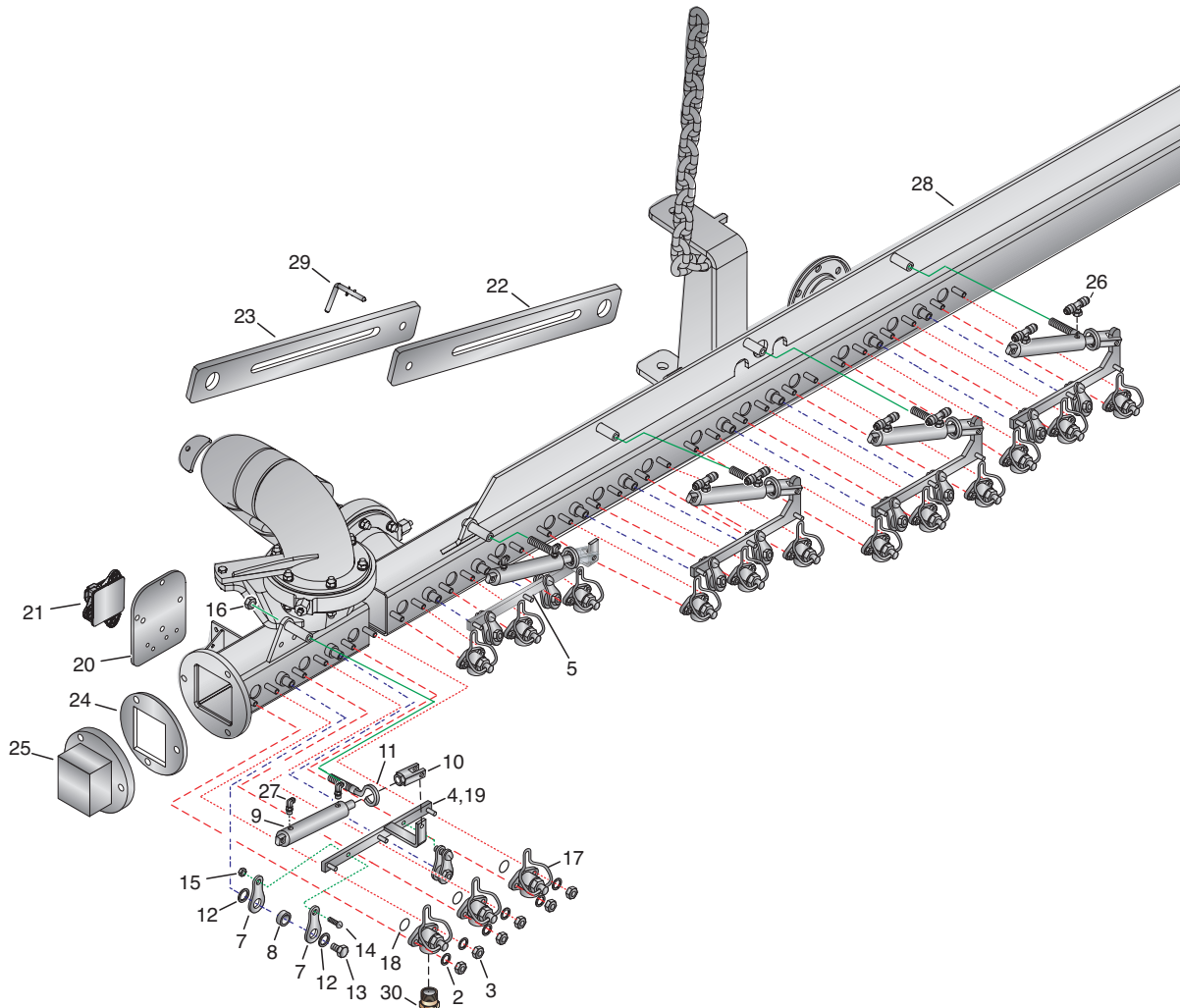

REF	PART NO.	QTY	DESCRIPTION	REF	PART NO.	QTY	DESCRIPTION
1	2650882	1	Spraybar-10' Wing	6	3352754	6	Buss Bar Asm-Spray Bar, Mod
2	0120214	60	Washer-Lock, Spring, 0.31"	7	2650637	40	Lever-Guide, Spraybar
3	0120376	60	Nut-Hex, 0.313"NC	8	2650636	20	Spacer-Guide Lever
4	3352753	1	Buss Bar Asm-Mod, Left End	9	6601768	10	Cylinder-Air, 1.06" x 2.0"
5	3352581	3	Buss Bar Asm-RH Hinge Section	10	6602339	10	Clevis-Rod, Cylinder

10.0', 8.0' Spraybar

*See Page 20 for Parts Breakdown

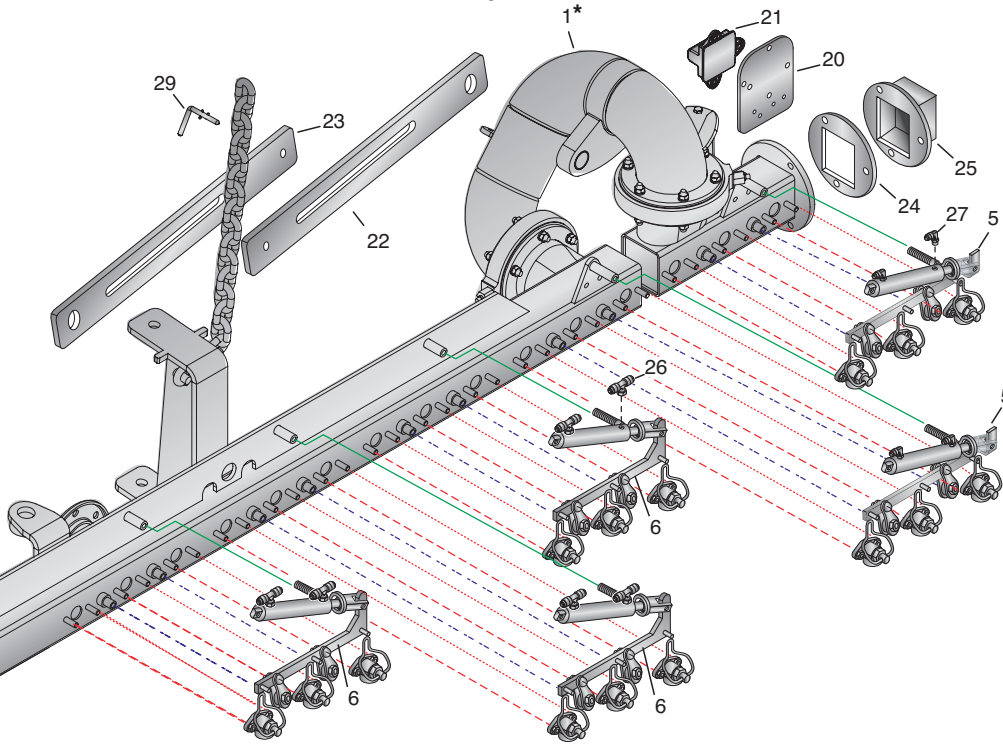

SPRAY SYSTEM

REF	PART NO.	QTY	DESCRIPTION	REF	PART NO.	QTY	DESCRIPTION
11	6100280	10	Bolt-Eye, 0.31" x 2.5", PH	23	3361128	2	Bar-Wing Up
12	0120388	20	Washer-Flat, SAE STD, 0.375"	24	3352624	2	End Cap Asm-Spraybar
13	0121852	20	Screw-Hex, 0.375"UNC x 0.5", Gr2, PD	25	3352592	2	Flange Gasket-Spraybar
14	0133046	20	Screw-Machine, RDSL, 0.25" x 0.875", PD	26	6604599	12	Tee-Arbk, 04MT-02MP-04MT
15	9413946	20	Nut-Hex, Lock, 0.25"NC, PD	27	6604600	8	Elbow-Arbk, 90, 02MP-04-MT
16	9411638	10	Nut-Hex, Lock, 0.313"NC, PD	28	2650883	1	Tube Weldment-8.0' Center
17	3352743	30	Flip Valve Asm	29	3350785	AR	Pin Asm-Yoke, Relieving Sect
18	6602895	3	O-Ring, 1.12"OD, 0.070"	30		AR	Nozzle - See Spray Bar Nozzle Chart on Page 21 for Part No.
19	2650885	1	Buss Bar Asm, Left End				AR = As Required
20	3383905	2	Plate-Electronic Tilt Switch				
21	6755018	2	Switch-Tilt, 25 Degree Break				
22	3361127	2	Bar-Wing Up (Long)				

Wing Spray Bar

2650882

SPRAY SYSTEM

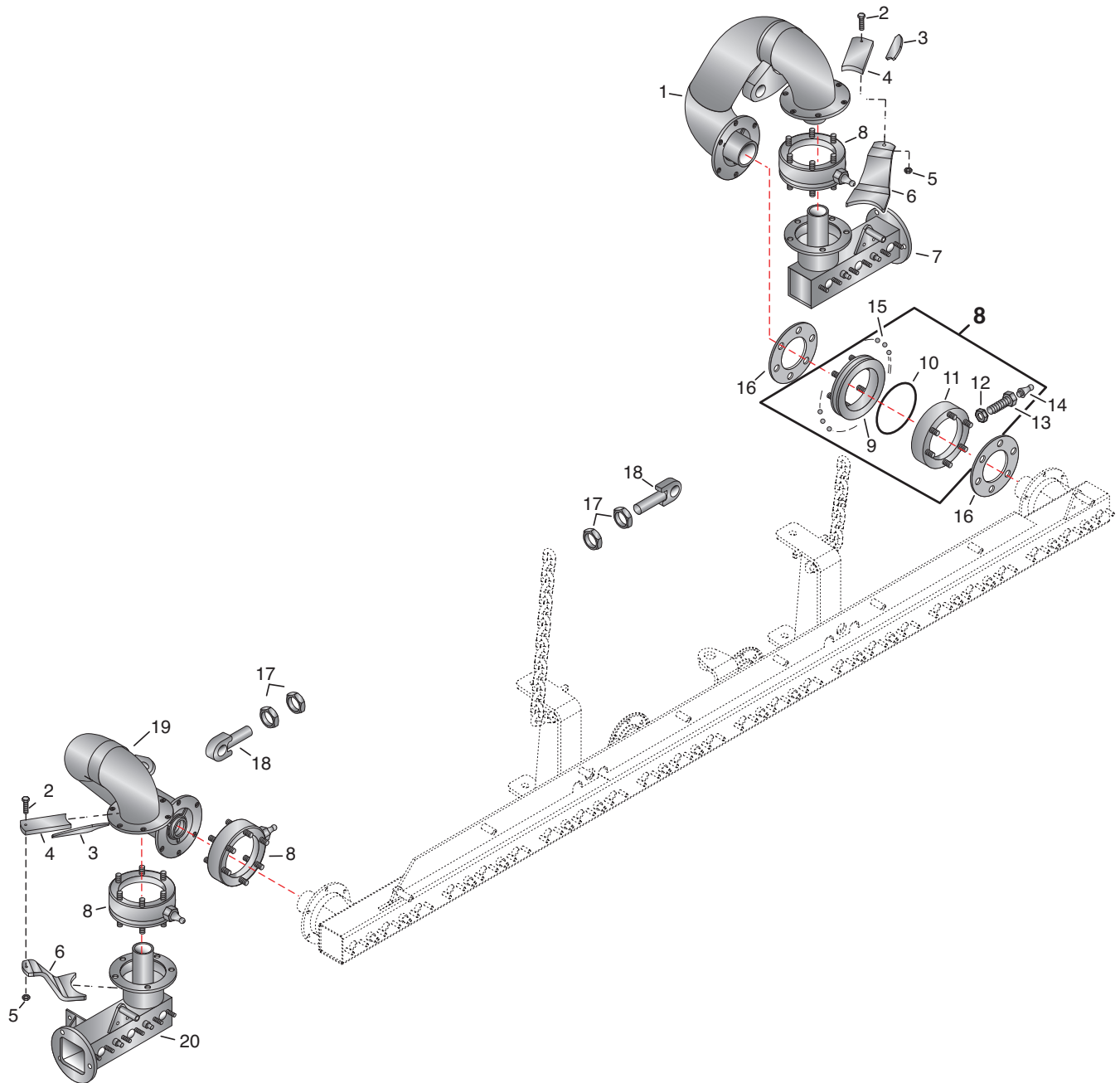

REF	PART NO.	QTY	DESCRIPTION	REF	PART NO.	QTY	DESCRIPTION
1	3353124	1	Hinge Asm-RH, Mod Bar	11	3352607	1	Plate Asm, Inlet, 3.5 Swivel
2	0121913	2	Capscrew-Gr2, 0.25"UNC x 1.25"	12	0272123	1	Nut-Jam, 0.44"NF, PD
3	3352756	2	Gusset-Breakaway Arm, Spraybar	13	2740371	1	Grease Fitting
4	3352685	2	Bracket-Relieving Device, Spraybar	14	9411027	1	Grease Zerk
5	9413946	2	Nut-Hex, Lock, 0.25"NC, PD	15	6000290	47	0.38" Steel Balls
6	3352260	2	Brace-Relieving Device, Spraybar	16	33523615	8	Gasket-Spraybar Swivel
7	3353134	1	Stub Wing Asm-1.0', RH	17	0426899	4	Nut-Hex, Jam, 1.00NC, PD
8	7230219	4	Swivel Asm-Hinge Section, Mod Bar (Includes Ref 9-15)	18	3353260	2	Rod End Asm-Cylinder Mount
9	3352605	1	Plate Asm Outlet, 3.5 Swivel	19	3353123	1	Hinge Asm-LH, Mod Bar
10	6602669	1	O Ring, 5.5" OD x 0.25"	20	3353136	1	Stub Wing Asm-1.0', LH

Spray Bar Nozzle Chart

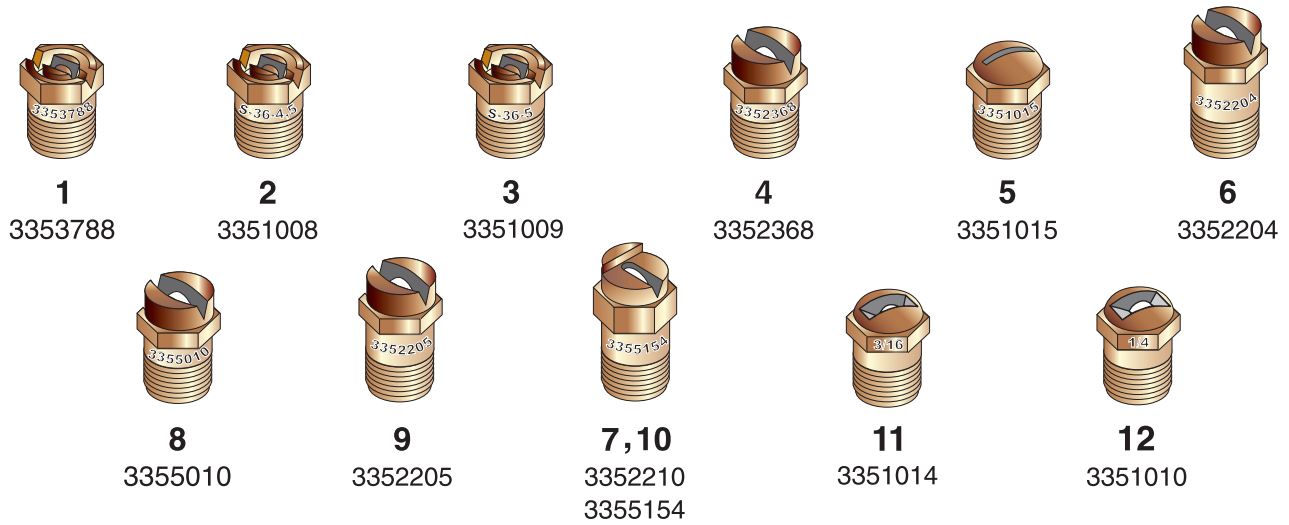

Ref.	Part No.	Description	Application Gallons Per Square Yard	Application (Metric) Liters Per Square Meter	US Flow Gallons Per Minute Per Foot
1	3353788	V Slot Tack Nozzle 1/8" Rifle Bored	.05 – .20	.23 – 0.91	3.0 – 4.5
	3351013*	V Slot Tack Nozzle 1/16" Coin Slot	.05 – .20	.23 – 0.91	3.0 – 4.5
	3354904	V Slot Tack Nozzle 1/8" Counterbored	.05 – .20	.23 – 0.91	3.0 – 4.5
2	3351008	S36-4 V Slot	.10 – .35	.45 – 1.58	4.0 to 7.5
3	3351009	S36-5 V Slot	.18 – .45	.81 – 2.04	7.0 to 10.0
4	3352368	Multi-Material V Slot	.15 – .40	.68 – 1.81	6.0 to 9.0
5	3351015	3/32" Coin Slot	.15 – .40	.68 – 1.81	6.0 to 9.0
6	3352204	Multi-Material V Slot	.35 – .95	1.58 – 4.30	12.0 to 21.0
7	3355154	End Nozzle (use with 3352204 nozzle)	.35 – .95	1.58 – 4.30	12.0 to 21.0
8	3355010	Multi-Material V Slot	.29 – .72	1.31 – 3.26	10.0 – 16.5
9	3352205	Multi-Material V Slot	.20 – .55	.91 – 2.49	7.5 to 12.0
10	3352210	End Nozzle (use with 3352205 nozzle)	.20 – .55	.91 – 2.49	7.5 to 12.0
11	3351014	3/16" Coin Slot	.35 – .95	1.58 – 4.30	12.0 to 21.0
12	3351010	1/4" Coin Slot	.40 – 1.10	1.81 – 4.98	15.0 to 24.0

* Special Order

SPRAY SYSTEM

Handspray

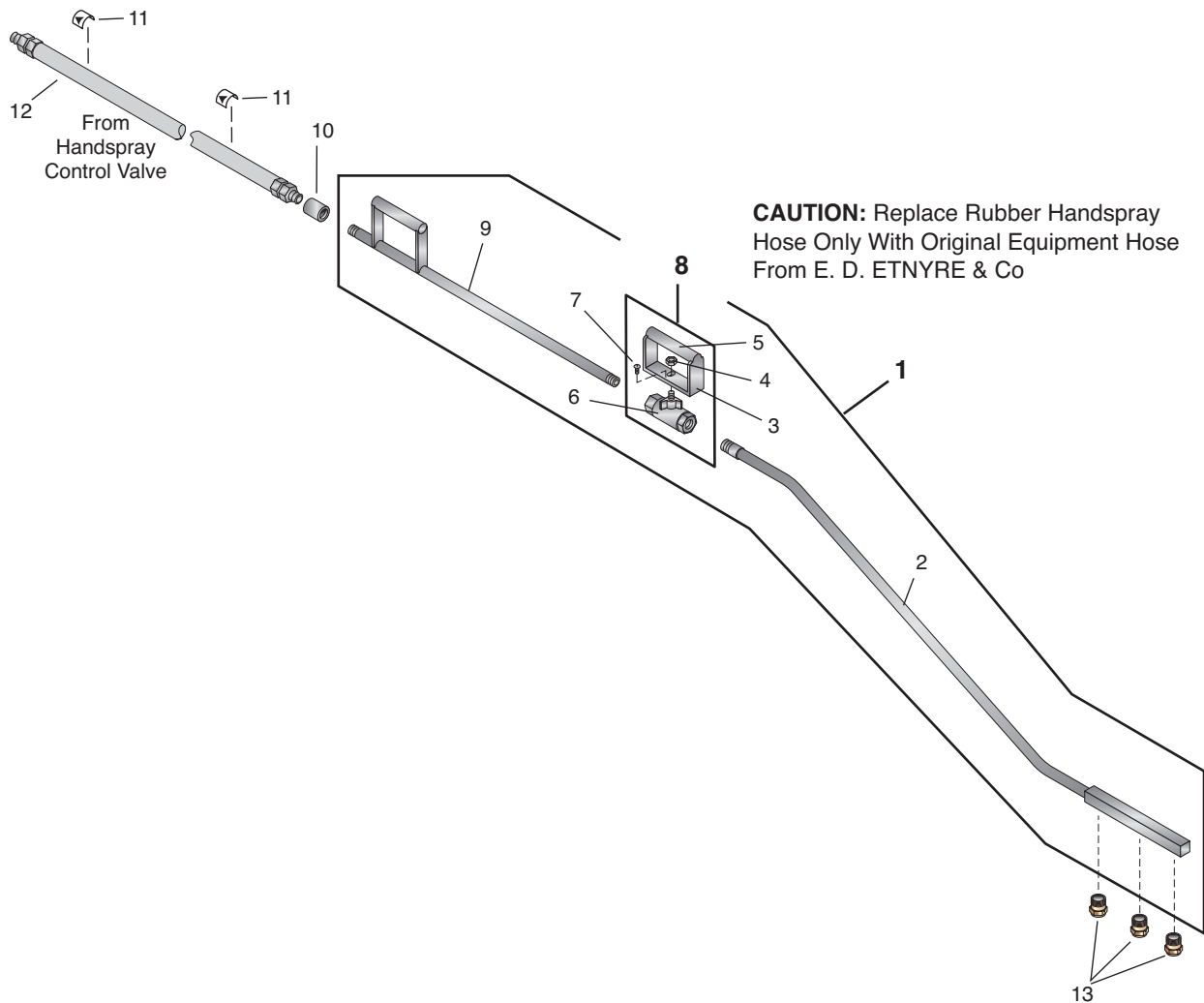

CAUTION: Replace Rubber Handspray Hose Only With Original Equipment Hose From E. D. ETNYRE & Co

SPRAY SYSTEM

REF	PART NO.	QTY	DESCRIPTION	REF	PART NO.	QTY	DESCRIPTION
1	3380785	1	Gun Assembly-Handspray, Phase II (Includes subassembly 8, and Ref #'s 2, 9)				
2	3380788	1	Tube Asm-Offset, Handspray Gun				
3	3380791	1	Bracket-HS Valve Handle				
4	6100441	1	Nut-Hex, Lock, Jam, 0.44NF, PD				
5	3380052	1	Handle-Handspray Hdl & Vlv				
6	6602237	1	Valve-Ball, 0.750 Bronze				
7	0436732	1	Screw-Mach, PNSL, 10NC x 0.50				
8	3380784	1	Valve Asm-Hand Spray Gun (Includes Ref #'s 3 - 7)				
9	3380787	1	Tube Asm-Handspray Gun				
10	0111661	1	Coupling-Pipe, 0.75, Plain				
11	3390591	2	Tag-Caution, Handspray Hose				
12	6602720	1	Hose-Handspray, 0.75 In x 25 Ft				
13	6602020	3	Nozzle-V Type, Nominal 3.5 GPM				

Power Washdown And Self Flushing

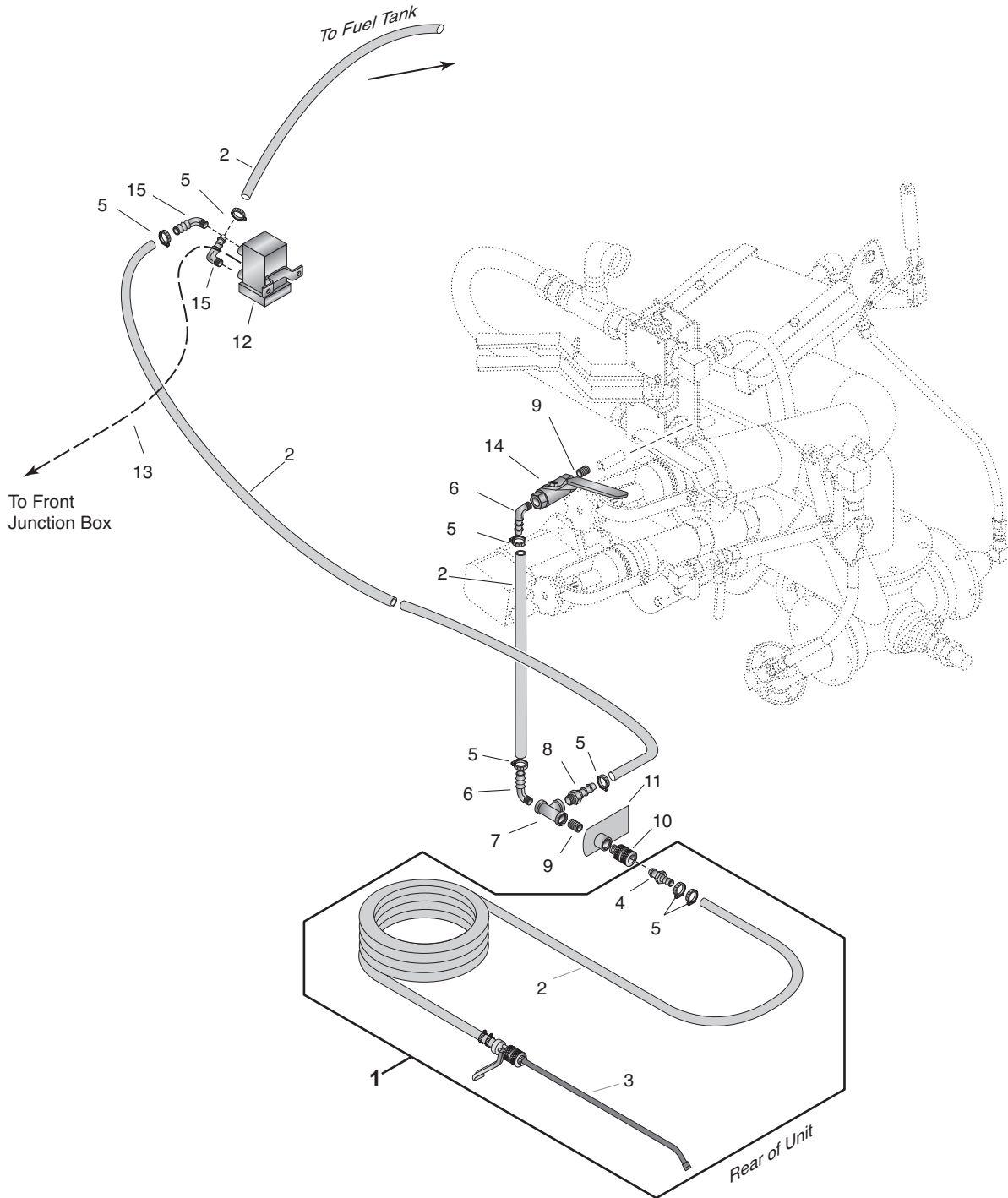

SELF-FLUSHING

REF	PART NO.	QTY	DESCRIPTION	REF	PART NO.	QTY	DESCRIPTION
1	3361014	1	Washdown-26' Hose & Wand Asm (Includes Ref 2-5)	9	0105405	3	Nipple-Sch 40, 0.25 x 0.87CL, PN
2	6600324	AR	Hose-Hyd, 0.38, 300 WP/FT	10	6601821	1	Coupling-Quick Connect, 1/4NPT
3	4480132	1	Wand-Sprayer	11	2690286	2	Bracket Asm-Fuel Line
4	6601820	1	Nipple-Quick Connect, 1/4 Hose	12	7310028	1	Fuel Pump-Elec., 12VLT, 250646BS
5	6001005	6	Clamp-Hose, Screw Type M5	13	6700898	AR	Cable-2-18 Flusher Control /FT
6	6600240	2	Elbow Hose Barb-04 x 04MP90, LP	14	6500366	1	Valve-Ball, 0.25"
7	0105417	2	Tee-Pipe, 0.25NPT, PN	15	6602399	2	Elbow Hose Barb-04 x 02MP90, LP
8	6445028	2	Hose End-04 x 04MP, ST, LP				AR = As Required

Specify Unit Serial No., Part No., & Part Description

Air Supply
2660295

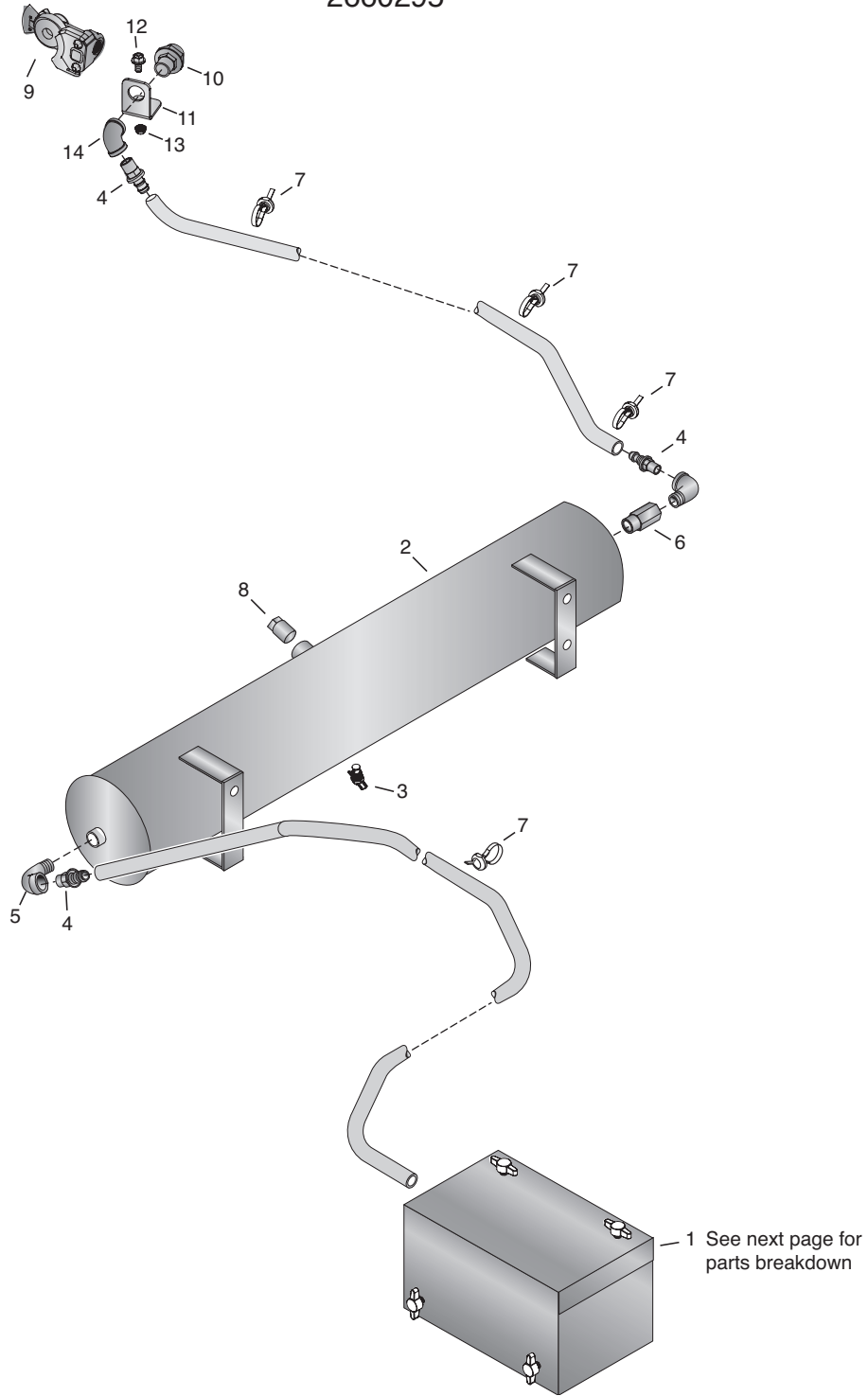

REF	PART NO.	QTY	DESCRIPTION	REF	PART NO.	QTY	DESCRIPTION
1	2681224	1	Housing-Air Valves, MU	8	0219189	1	Plug-Pipe, SqHd, 0.25"NPT, PN
2	6603024	1	Reservoir-Air, 9.69" x 22.5"	9	6601254	1	Coupling-Hose, Service w/ Filter
3	6600162	1	Cock-Drain, 0.25", External Seat	10	6601255	1	Stud-Clamping, 0.50"MPT-0.38"FPT
4	6602128	3	Hose End-08X06MP, ST, LPSP	11	2681229	1	Bracket-Air Coupling
5	0111316	2	Elbow-Pipe, 90, ST, 0.38"NPT, PD	12	6100881-03	1	Bolt-Wiz, 0.50"UNC x 1.0", Gr5, PD
6	6601298	1	Valve-Check, Single, 0.38"NPT, ST	13	6100883	1	Nut-Flange, 1/2-13, Gr2, PD, Serrated
7	6001998	14	Tie-Cable, Reuse, 100LB, Bk	14	0119097	1	Elbow-Pipe, 90, 0.38"NPT, PD

Air Valves Housing

2681224

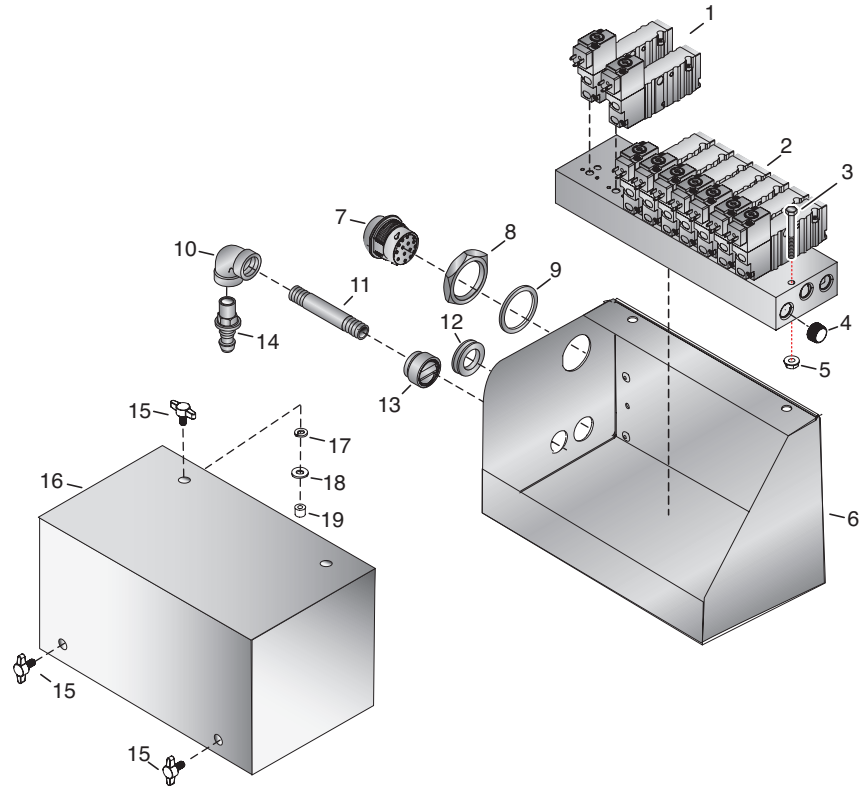

REF	PART NO.	QTY	DESCRIPTION	REF	PART NO.	QTY	DESCRIPTION
1	6605224	2	Valve-Slice, 400 Series, w/ Diode				
2	6605188	1	Manifold Asm-VWSB Acc, 9 Station				
3	0138207	2	Capscrew-Hex Socket, 1/4-20 x 2.25"				
4	0444867	1	Plug-Auto, Hex Socket, 0.38"NPTF, PD				
5	6100713	2	Nut-Flanged, 1/4-20NC, Serrated				
6	2681225	1	Base Asm-Air Valves w/ Output Driver				
7	6704502	1	Connector-Receptacle, 14 Pin				
8	6704503	1	Nut-HDP20, 18 Shell				
9	6704504	1	Washer-14 Pin Socket				
10	0119097	1	Elbow-Pipe, 90, 0.38"NPT, PN				
11	6201244	1	Nipple-PP, Sch40, 0.38" x 3.5", PD				
12	6703407	1	Grommet-Rubber, 11/16" Hole				
13	6604636	1	Vent-Breather, Snap-In, 1.0"				
14	6602128	1	Hose End-06Barb x 08MP, ST, LPSP				
15	6002423	4	Screw-Thumb, 0.25"NC, 0.5" Long				
16	2681228	1	Cover-Air Valve Box				
17	0120380	4	Washer-Lock, 0.25", Spring, PD				
18	0120386	4	Washer-Flat, 0.25A (0.31" x 0.73"), PD				
19	6100381	4	Nutsert				

Air Controls Schematic

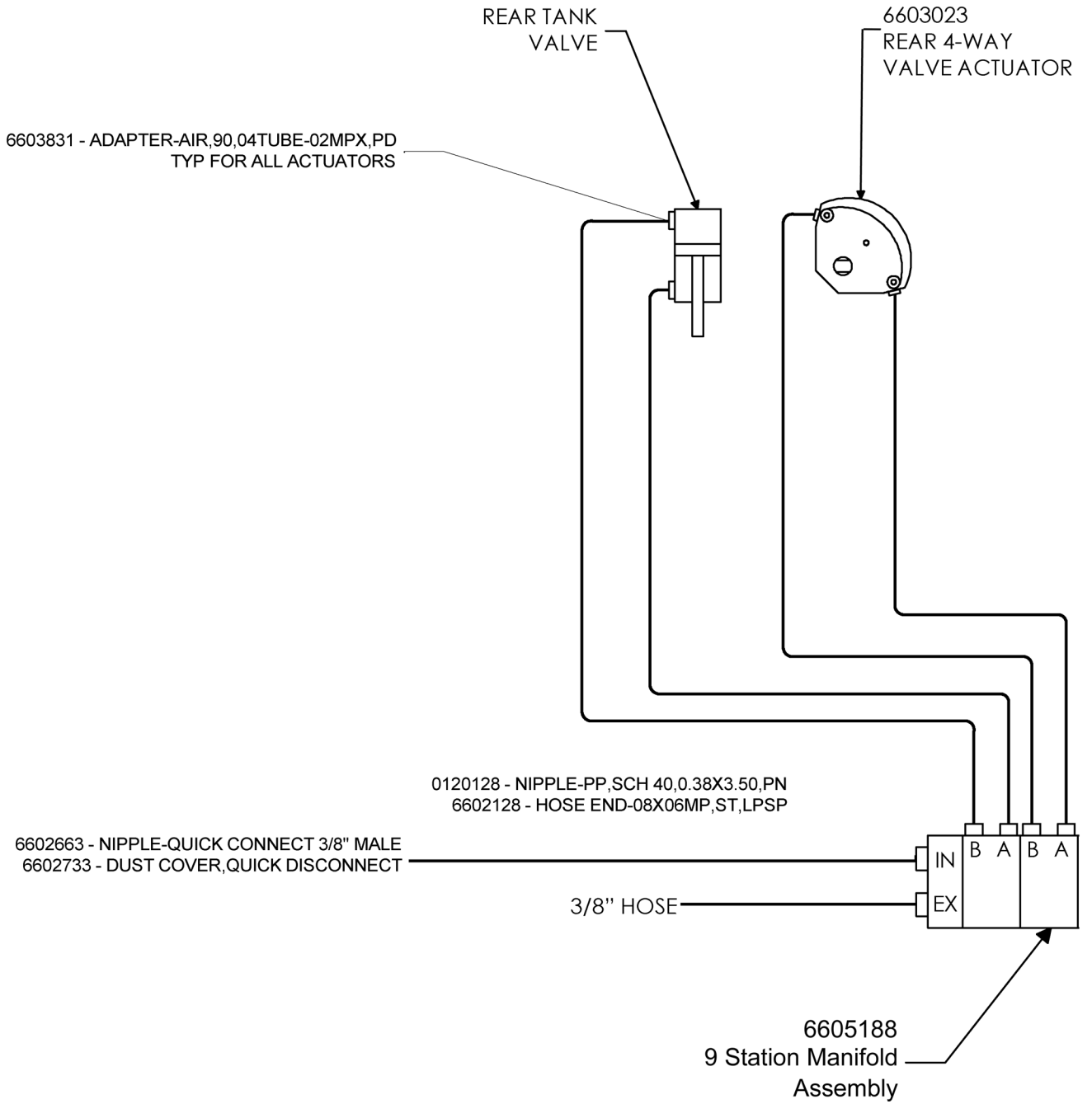

AIR SYSTEM

Air Controls Schematic

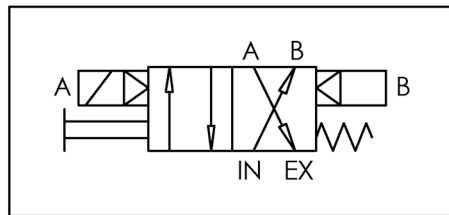
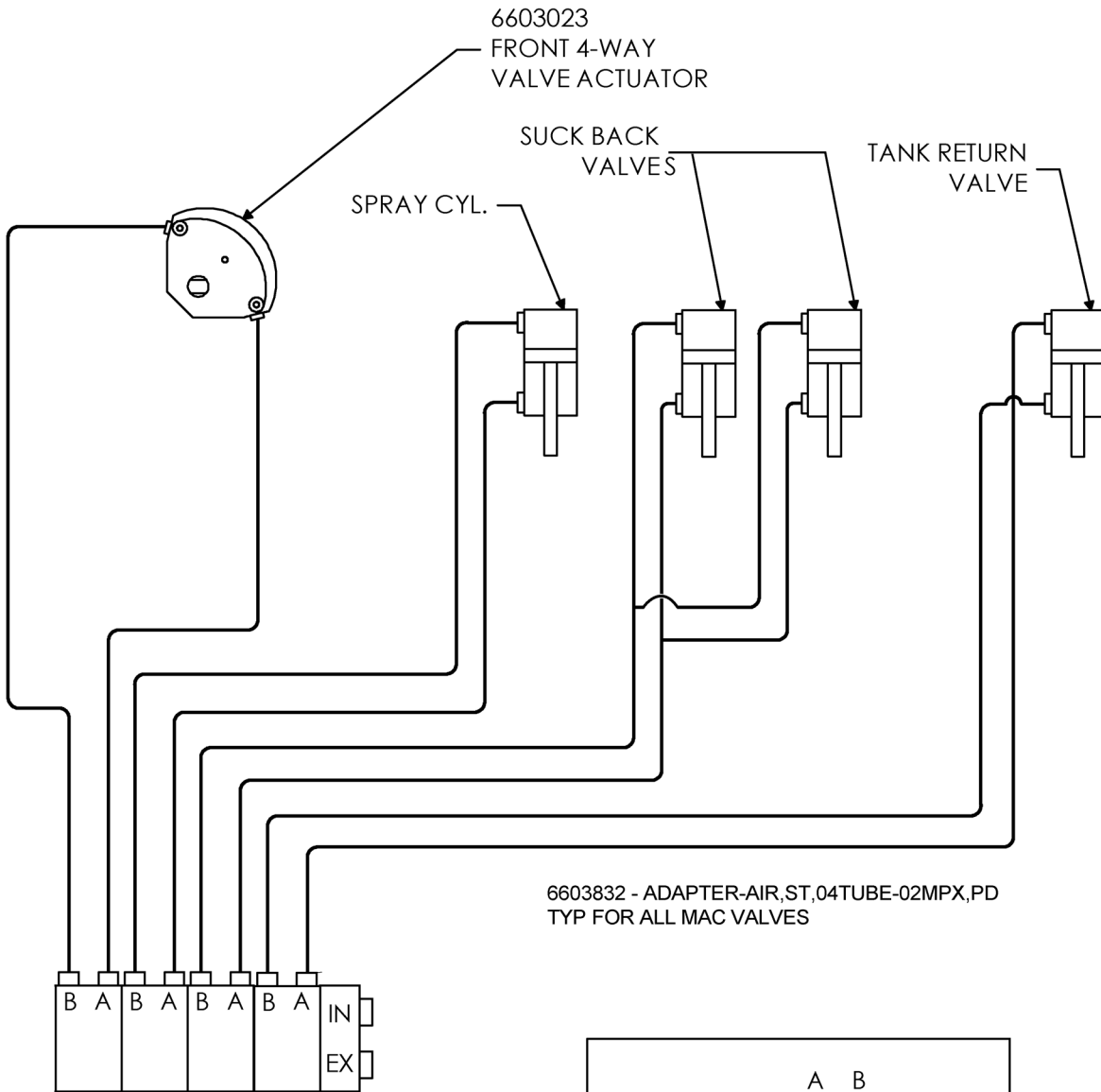

6605224

Fuel Oil Burner Installation

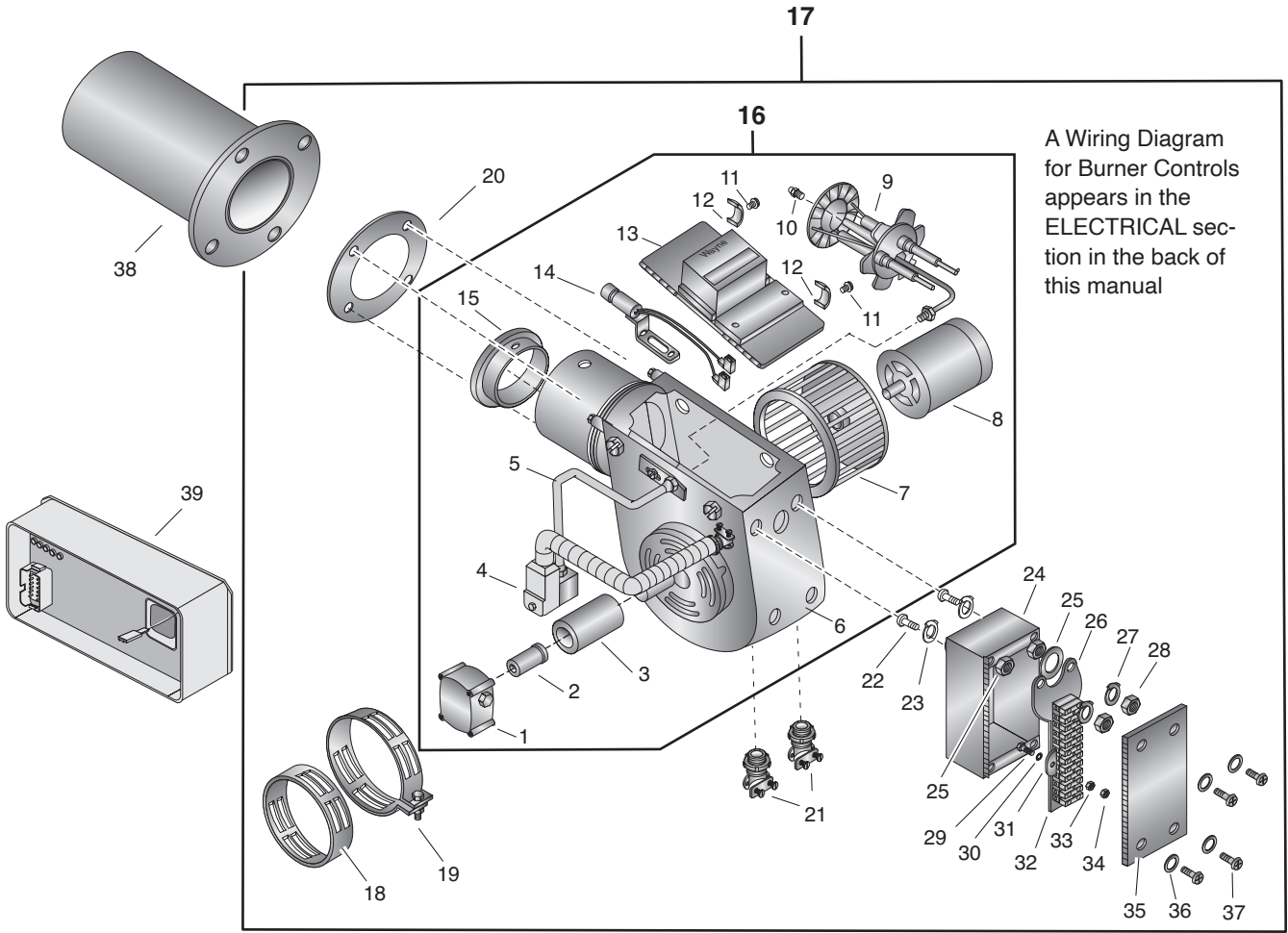

REF	PART NO.	QTY	DESCRIPTION	REF	PART NO.	QTY	DESCRIPTION
1	7050878	1	Fuel Pump-Wayne	21	6700015	2	Connector-Romex 0.375 in.
2	7050879	1	Drive Coupling-Wayne	22	0180022	2	Capscrew-GR5, 0.25 in UNC x 1 in. Lg
3	7050886	1	Blower Bushing-Wayne	23	0125753	2	Washer-Lock, 0.25 in., Tooth, Ext, PD
4	7050882	1	12V Fuel Valve-Wayne	24	3370648	1	Box-Electrical, Wayne
5	7050887	1	Fuel Line-Wayne	25	Q476100	1	Grommet-Black Rubber, 0.75 in I.D.
6	7050876	1	Housing Assembly-Wayne	26	3370649	1	Mounting Plate-Terminal Strip
7	7050880	1	Wayne Blower-Wayne	27	0120380	2	Washer-Lock, Spring, 0.25 in.
8	7050877	1	12V Motor-Wayne	28	0120375	2	Nut-Hex, 0.25 in. NC
9	7050883	1	Gun Assembly-Wayne	29	0436752	1	Screw-Mach., Pnsl, 10NF x 0.75 in. PD
10	7050884	1	Nozzle 2.5 GPH-Wayne	30	0138479	1	Lock- #10, Tooth, EXT, PD
11	7050874	2	Lid Screw-Wayne	31	3370555	1	Bar-Jumper, 4 Pole for 6703828
12	7050873	2	Lid Clip-Wayne	32	6703828	1	Terminal Strip-12Pole, 10/14 AWG
13	7050881	1	Ignitor-Wayne	33	0120614	1	Nut-Hex, Mach., 10NF, PD
14	7050885	1	Cad Eye-Wayne	34	0271169	1	Nut-Hex, LK, Wsh Ins, 10-32, PD
15	7050888	1	Air Cone-Wayne	35	3370650	1	Lid-Electrical Box, Wayne
16	6500449	1	Burner-Modified, Wayne (Includes Ref #'s 1 - 15)	36	6001972	4	Washer-Csk, #8, SS, 0.53" O.D. x 0.13") TK
17	3331520	1	Burner Assembly (Includes Sub Asm 16, and Ref #'s 18 - 37)	37	6002119	4	Screw-Mach., Fltchd, 8NC x 0.50", SS
18	6500465	1	Band-Inner E/FH Air	38	3331519	1	Optional SS Flue Liner
19	6500466	1	Band-Outer 8 Hole E/F Air	39	6500456	1	Burner Control Asm
20	3331521	1	Plate-Wayne Burner Mount				

Fuel Oil Burner Installation - Dual Burners

BURNER SYSTEM

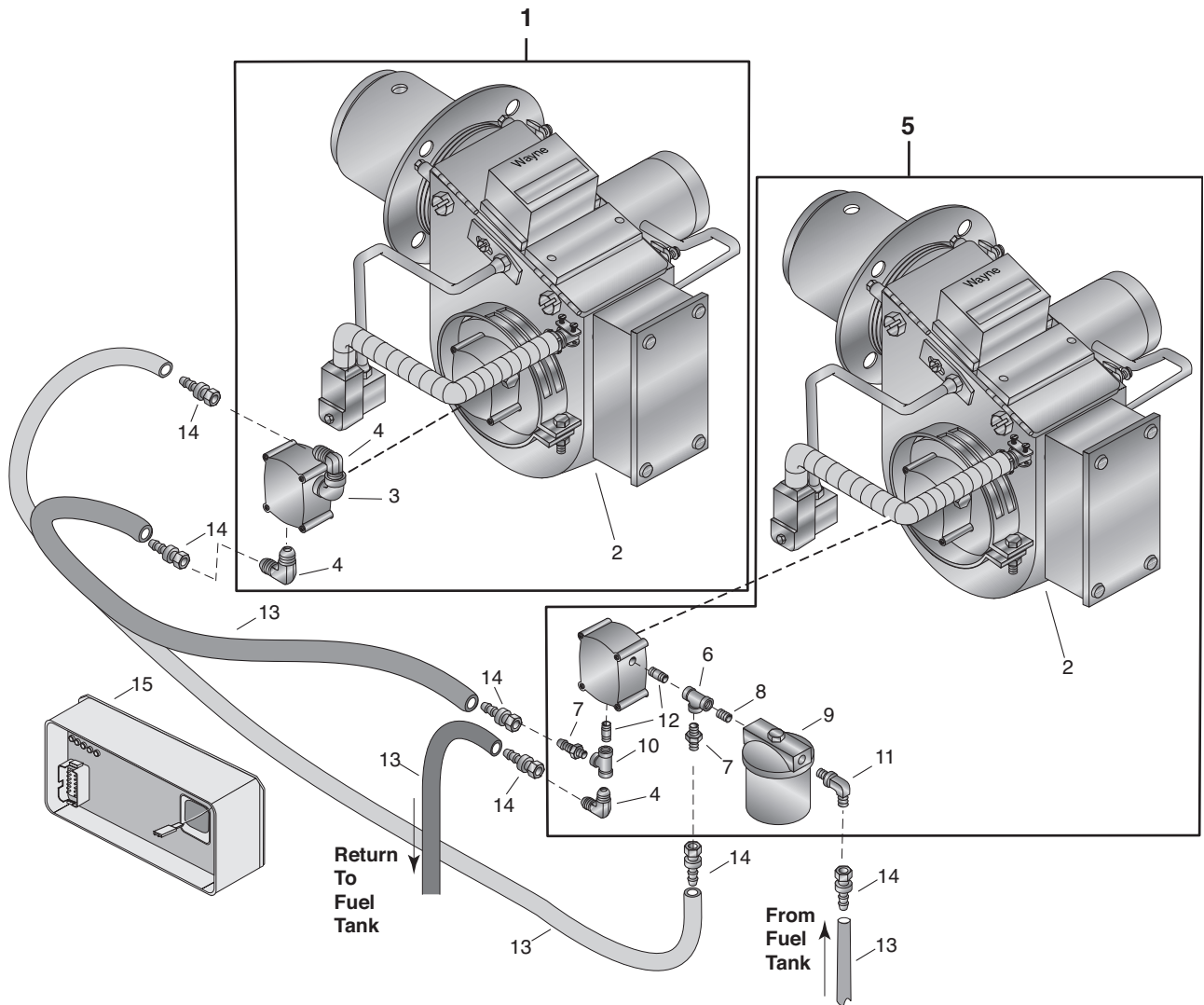

REF	PART NO.	QTY	DESCRIPTION	REF	PART NO.	QTY	DESCRIPTION
1	3331597	1	Mod. Wayne Burner Asm-Lower Burner (Includes Ref #'s 2-4)	10	0105417	1	Pipe-Tee, 0.25 in. NPT, PN
2	3331520	2	Burner Assembly	11	6200179	1	Elbow-Flared Tube, Liget 10F33
3	0105423	1	Elbow-Pipe, 90, ST, 0.25NPT, PN	12	6200417	2	Nipple-Sch 40, 0.25 in. x 2.0 in., PN
4	0118755	3	Elbow-Auto, 90, 04MP-06MS	13	6600324	AR	Hose-0.38 per Foot
5	3331598	1	Mod. Wayne Burner Asm-Upper Burner (Includes Ref #'s 2, 4, 6-12)	14	6600306	6	Hose End-06 x 06 FSX, ST, LPSP
6	0218239	1	Pipe-Tee, 0.38 in. x 0.25 in. NPT, PN	15	6500456	1	Burner Control Asm
7	0118750	2	Adapter-Auto, ST, 04MP-06MS				AR= As Required
8	6200443	1	Nipple-Sch 80, 0.38 x CL, PN				
9	6500342	1	Filter Asm				
	7730001	1	Filter Element-Oil, Replacement				

Specify Unit Serial No., Part No., & Part Description

LPG Burners

NOTE: Ref. 1, Burner Assembly includes Ref. 2, 3 & 4 ONLY.

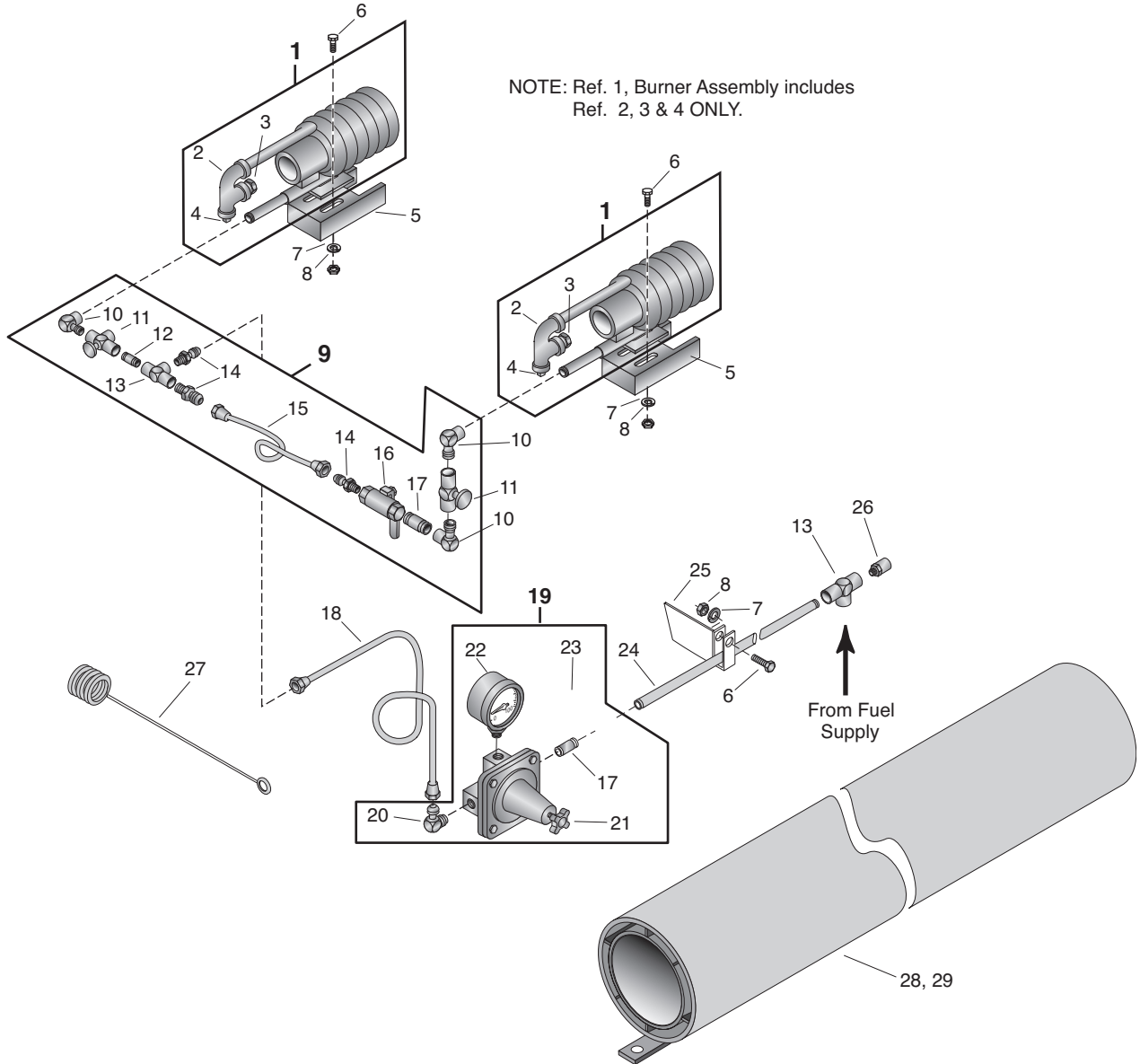

REF	PART NO.	QTY	DESCRIPTION	REF	PART NO.	QTY	DESCRIPTION
1	3331073	2	Burner Asm (Includes Ref #'s 2-4)	16	6500366	1	Ball Valve, 0.25
2	3331036	1	Vapor Plug Holder	17	6200417	2	Nipple-Sch 80, 0.25 x 1.50
3	3331086	1	Nozzle	18	3331362	1	Tube Asm
4	0219191	1	Pipe Plug, SqHd, 0.38NPT	19	3331885	1	Regulator Asm (Includes Ref #'s 17, 20-23)
5	3331870	1	Mounting Bracket Asm	20	0118755	1	Elbow-Auto, 90, 04MP-06MS
6	0121887	5	Screw, 0.25NC x 0.75	21	7720018	1	Pressure Regulator
7	0120380	5	Lock Washer, 0.25	22	6600196	1	Pressure Gauge, 2", 0-100 PSIG
8	0120375	5	Nut, 0.25NC	23	3331875	1	Bracket Asm
9	7720001	1	Piping Asm (Includes Ref #'s 10-17)	24	3331412	1	Pipe-0.25, Single Axle
10	0454109	3	Elbow-Auto, 04FP-04MP		3331413	1	Pipe-0.25, Tandem Axle
11	6500064	2	Needle Valve, 0.25NPTF, W/Pilot	25	3330185	1	Support Asm
12	6200292	3	Nipple, Sch 80, 0.25 x 0.87CL	26	7720014	1	Relief Valve, 400 PSI
13	0454121	2	Tee-Auto, 04FP-04FP-04FP	27	3330077	1	Lighting Asm
14	0118750	3	Adapter-Auto, ST, 04MP-06MS	28	3331200	AR	Liner Asm-24 In., S.S., 8 In Flue
15	3331108	1	Tube Asm	29	3331196	AR	Liner Asm-48 In., S.S., 8 In Flue

AR =- As Required

LPG Burners With Outfire

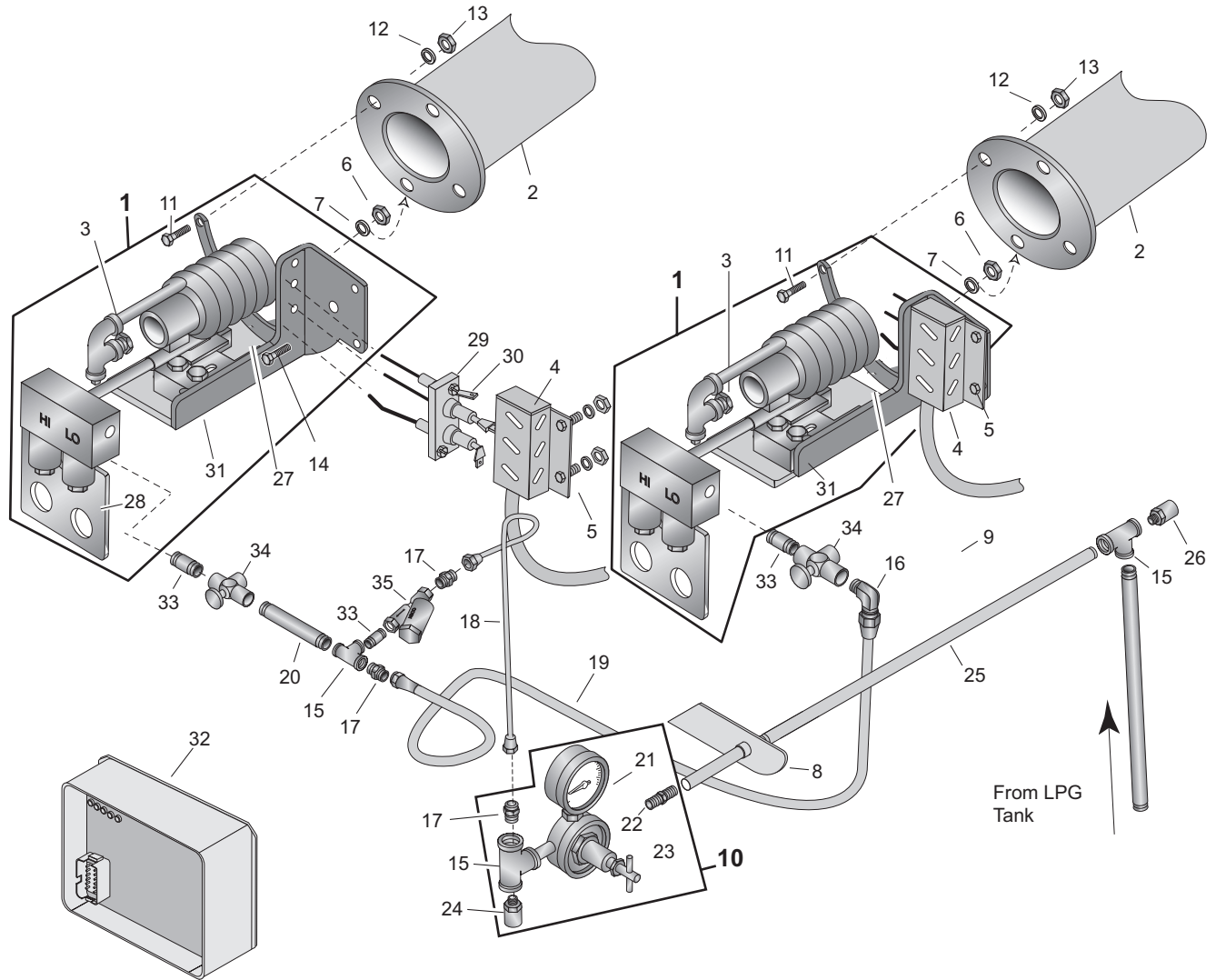

BURNER SYSTEM

REF	PART NO.	QTY	DESCRIPTION	REF	PART NO.	QTY	DESCRIPTION
1	3331661	2	Burner Asm-LPG ETNYRE (includes Ref #'s 3, 28, 31, but NOT 11, 14, 16, 27)	18	3331586	1	Tube Asm-Bottle to Burner 36 in.
2	3331519	2	Flue Liner Asm-Fuel Oil-Optional	19	3331588	1	Tube Asm-LP, Upper Burner
3	3331086	2	Nozzle-LPG Burner, Etnyre	20	6201180	1	Nipple-Pipe, SCH80, 0.25 x 3 in., PN
4	3331665	2	Cover-Electrode,High Voltage	21	6600196	1	Gauge-Press, 1 in., 0-100 PSIG
5	0180016	6	Capscrew-GR5, 0.250 UNC x 0.50 LG	22	7720018	1	Regulator-Pressure
6	0120375	8	Nut-Hex, 0.250 NC	23	6603998	2	Adapter-Hyd., ST, 04MP-04MP
7	0120380	8	Washer-Lock, Spring, 0.25 in.	24	6500461	1	Valve-Relief
8	3331875	1	Bracket Asm-Fuel Line	25	6303435	AR	Pipe-Sch 80, 0.25 Generic
9	3331593	2	Wire Armor-Hose, 0.50 x 19 In.	26	7720014	1	Valve-Relief, 400 PSI LPG Hydro
10	3331584	1	Regulator Asm-LPG, WITH SAFETY (Includes Ref #'s 15, 17, 21-24)	27	6000059	2	P-Clip (Not visible in illustration above)
11	0180122	6	Capscrew-GR5, 0.375 UNC x 1.00 LG	28	3331590	2	LP Manifold-Modified Coils
12	0120382	6	Washer-Lock, Spring, 0.375 in.	29	3331662	2	Electrode-Modified
13	0120377	6	Nut-Hex, 0.375 NC	30	6703973	2	Tab-Male, 0.25" for #10 Stud
14	0180024	2	Capscrew-GR5, 0.250 UNC x 1.25 LG	31	3331663	2	Bracket-Burner Assembly
15	0454121	3	Tee-Auto, 04FP-04FP-0FP, PD	32	6500457	1	Burner Control Asm
16	0118755	1	Elbow-Auto, 90, 04MP-06MS	33	6200891	3	Nipple-0.25" x 0.87", CL
17	0118750	3	Adapter-Auto, ST, 04MP-06MS	34	6500064	2	Needle Valve, 0.25"NPTF, w/Pilot
				35	6500233	1	Strainer-0.25"NPT, Asco 8600A2
							AR - As Required

Portable Burner - Vapor Propane

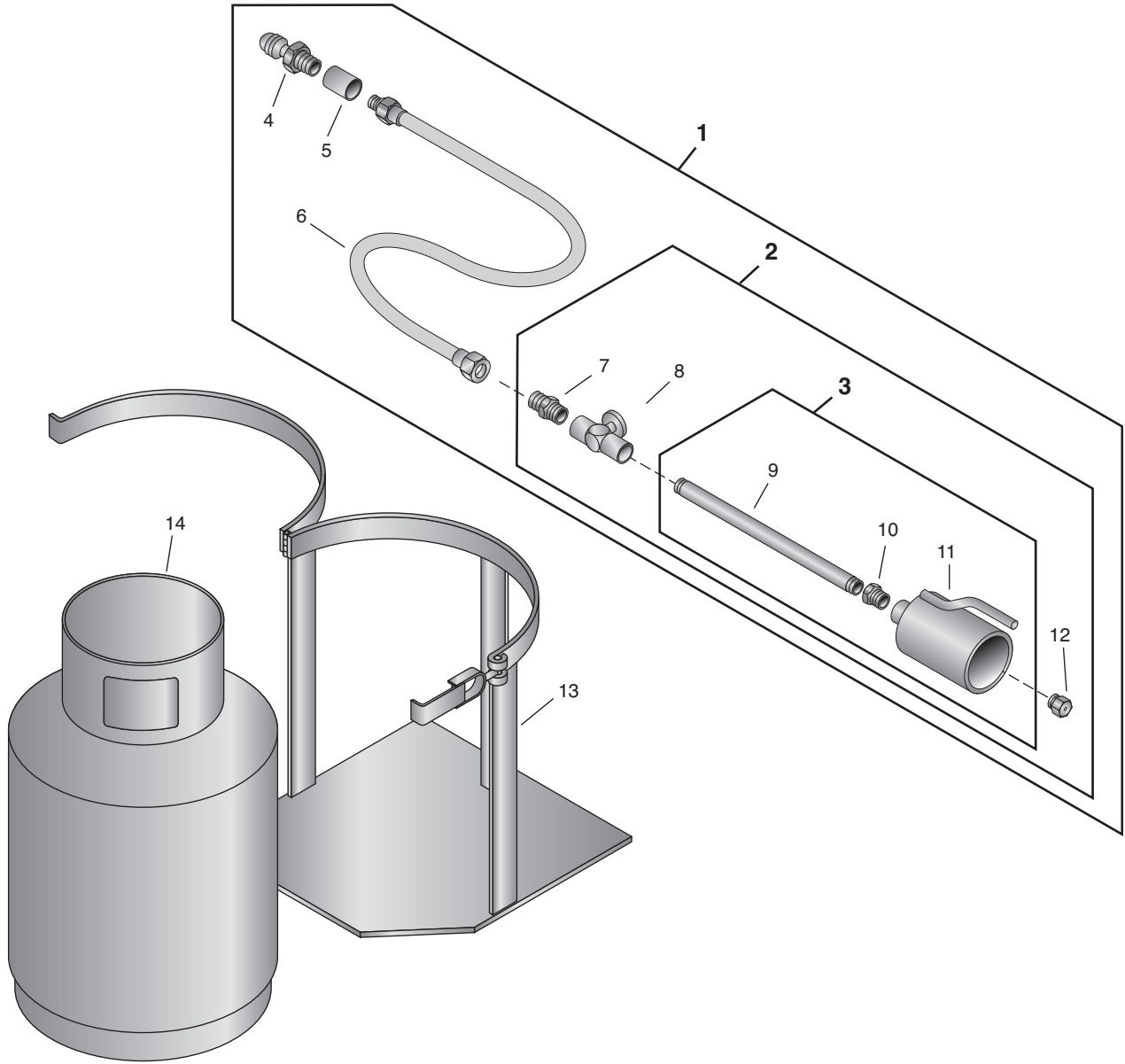

REF	PART NO.	QTY	DESCRIPTION	REF	PART NO.	QTY	DESCRIPTION
1	7720046	1	Burner Asm-Propane Vapor (Includes Assemblies 2 & 3, & Ref #'s 4-6)	9	6200251	1	Pipe-Sch 40, 0.25 x 3.00, TBE,PN
2	3330296	1	Burner Asm-Portable, LPG Vapor (Includes Assembly 3, & Ref #'s 7,8, 12)	10	0119931	1	Bushing-Pipe, 0.38 x 0.25NPT,PN
3	3330297	1	Burner Asm-Portable, LPG Vapor (Includes Ref #'s 9-11)	11	3330298	1	Shroud Asm-Portable Burner
4	6600043	1	Connector-Tank LPG	12	3330001	1	Plug-Vaporizing
5	0144068	1	Coupling-Pipe, 0.25NPT,PD	13	S389301	1	Mounting Bracket with Quick Release
6	6601692	1	Hose-Burner, Port, Propane, 1/4	14	M395803	1	Cylinder-Propane, Port, 20 lb.
7	4470350	1	Nipple-Hex, 0.25 x 1.125				
8	6500064	1	Valve-Needle, 0.25NPTF, With Pilot				

Exhaust Stack Assemblies

2630741

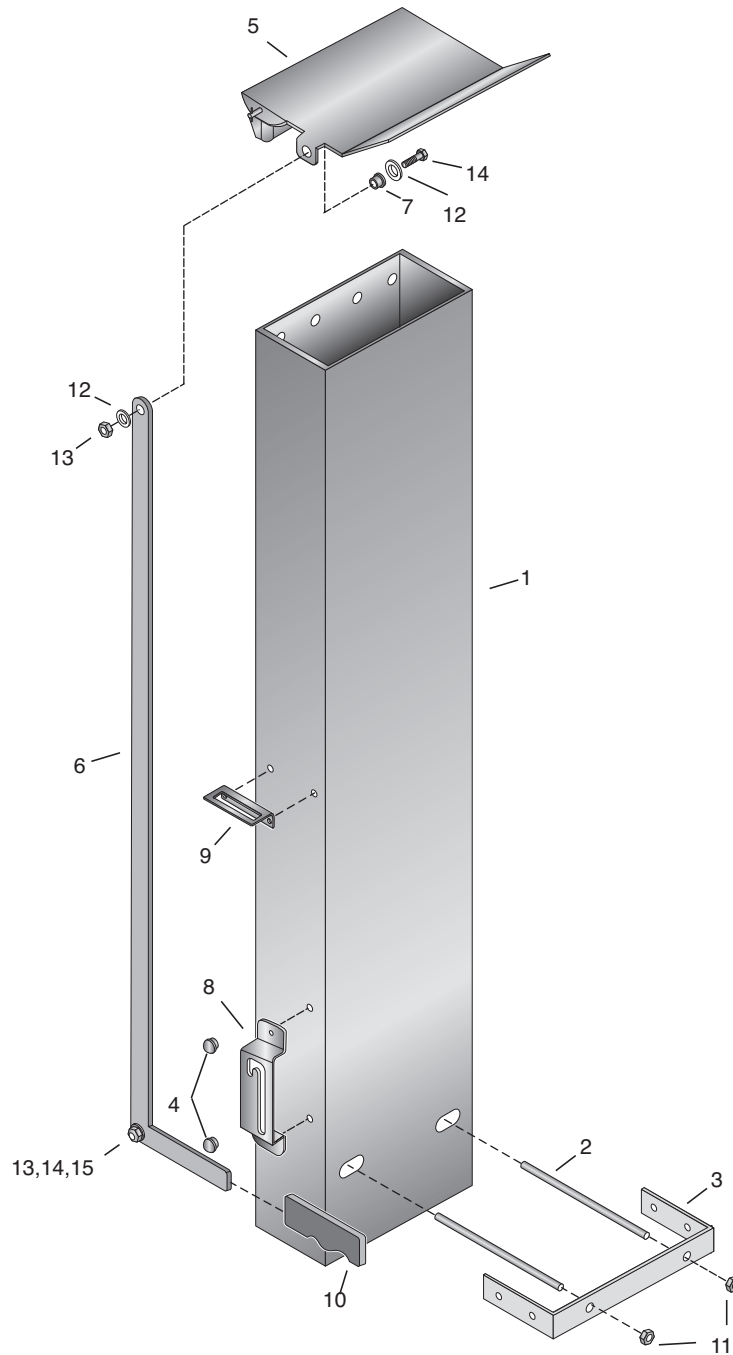

REF	PART NO.	QTY	DESCRIPTION	REF	PART NO.	QTY	DESCRIPTION
1	2630742	1	Stack, Rivet, Flue, 41.0"	9	3332195	1	Angle-Stack Lever Support
2	3332039	2	Stud-Stack, B.O.	10	6309575	1	Grip Handle-Vinyl, Black
3	3332094	1	Brace-Flue to Stack	11	9411638	2	Nut-Hex, Lock, 0.31"NC, EA, PD
4	6001149	8	Rivet-Pop, Dome, 0.19" x .063-.125SS	12	0120386	2	Washer-Flat, 0.25A (0.31 x 0.73), PD
5	3332160	1	Lid Asm-Stack, SS	13	9413946	2	Nut-Hex, Lock, 0.25"NC, EA, PD
6	2630745	1	Plate-Lever Arm, SS, 41.0" Stack	14	0180018	2	Screw-Hex, 0.25"NC x 0.63", Gr5, PD
7	3332166	1	Spacer-Lever Stack Asm	15	0446363	2	Washer-Flat, 0.31A (0.38 x 0.88), PD
8	3332163	1	Bracket-Lever Lift Track				

BURNER SYSTEM

Manhole & Strainers

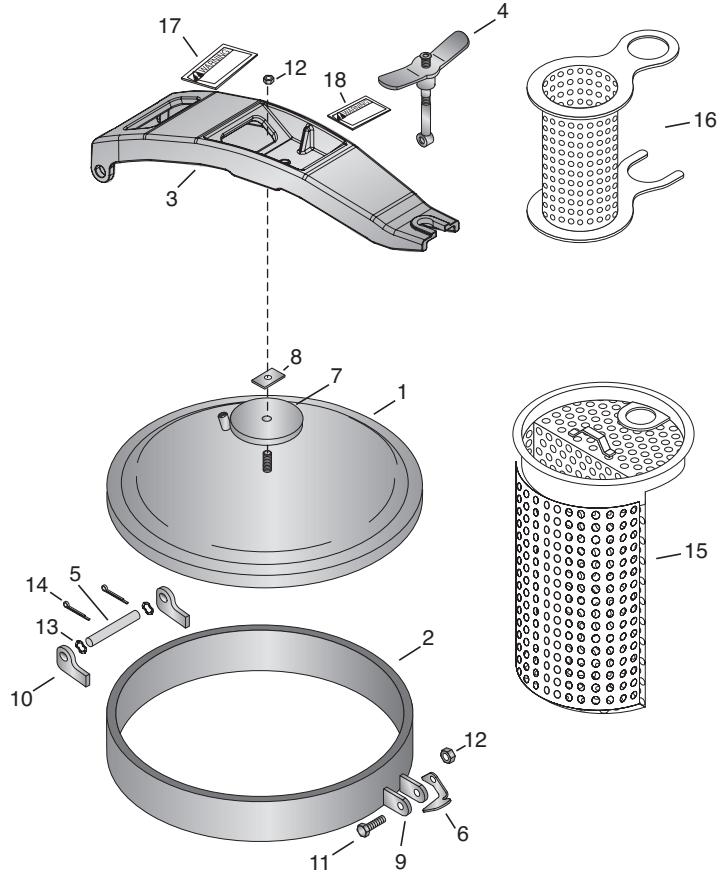

REF	PART NO.	QTY	DESCRIPTION	REF	PART NO.	QTY	DESCRIPTION
1	2700545	1	Cover Asm-20MH, Non-Rel, 600DG	15	2690170	1	20" Strainer
2	3301279	1	Collar-20"MHk 66.75 Rad Tank	16	3390695	1	6" Strainer
3	2700244	1	Strongback Asm-20 MH, Non-Rel	17	3390679	1	Plate-Warning, Manhole
4	2700243	1	Hold Down Asm-20 MH, Non-Rel	18	3390684	1	Plate-Caution, Hot Surface
5	2700233	1	Shaft-Hinge, MH, Non-Rel				
6	2700234	1	Prop-Cover, MH, Non-Rel				
7	2700241	1	Reinforcer-Cover, 20 MH, Non-Rel				
8	2700259	1	Bushing-Alignment, Cover, MH				
9	2700230	2	Lug-Eye Bolt, 20 MH, Non-Rel				
10	2700231	2	Lug-Hinge, Collar				
11	0180181	1	Screw-Hex, Lock, 0.50"NC, PD				
12	9411727	2	Nut-Hex, Lock, 0.50"NC, PD				
13	6100376	2	Washer-Wave, 0.75" x 1.06" x 0.105, CS				
14	0137204	2	Pin-Cotter, 0.12" x 1.5", PD				

Tank Gauge Assembly

NOTE: When ordering Tank Gauge Dial (Ref. 12) please include:

1. Unit Serial Number
2. Tank Oval Size
3. Tank Capacity
4. Specify Front or Rear Dial

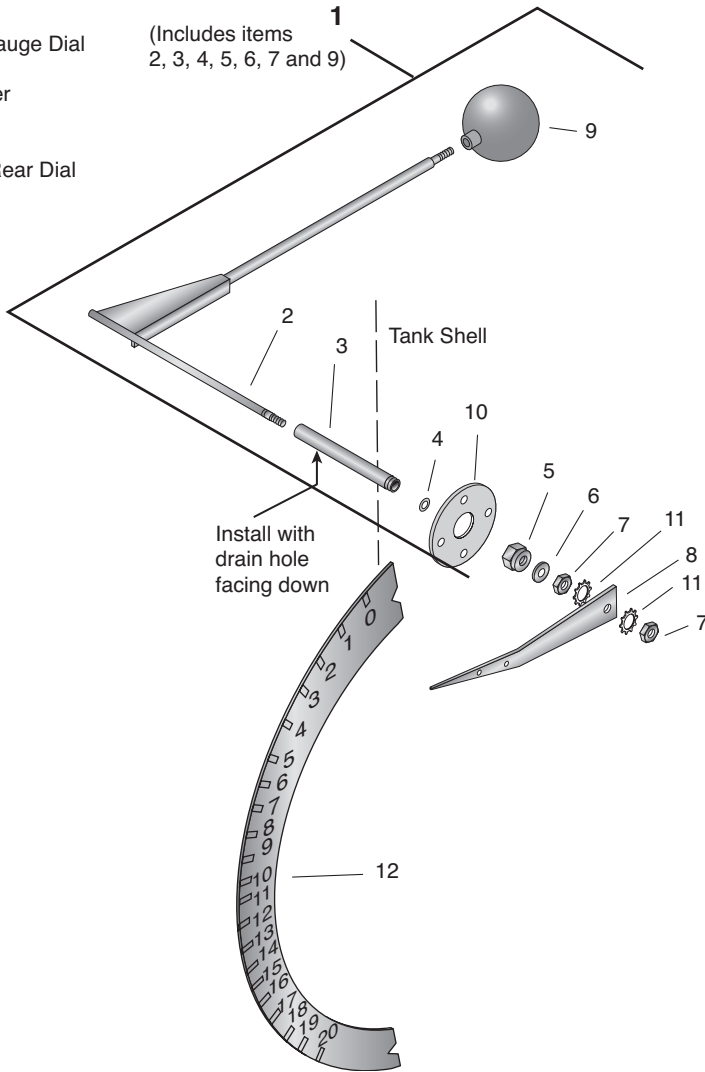

REF	PART NO.	QTY	DESCRIPTION	REF	PART NO.	QTY	DESCRIPTION
1	2660135	1	Tank Gauge-36x70 Oval				
	2660158	1	Tank Gauge-42x74 Oval				
2	2660134	1	Stem Asm-36x70 Oval				
	2660157	1	Stem Asm-42x74 Oval				
3	2660132	1	Sleeve Asm-36x70 Oval				
	2660160	1	Sleeve Asm-42x74 Oval				
4	6001199	1	O-Ring, 0.364 ID x 0.70 Width				
5	2660111	1	Cap-Stem Asm				
6	0120390	1	Washer-Flat, 0.50A, W, PD				
7	0120378	2	Nut-Hex, 0.50NC, PD				
8	2690160	1	Pointer-MU Dial, 42 x 74				
	2690173	1	Pointer-MU Dial, 36 x 70				
9	6600335	1	Float Ball				
10	3341199	1	Cover-Jacket, Drive				
11	0135629	2	Washer-Lock, 1/2, Ext Tooth				
12	*	1	Dial-Call With Serial Number				

TANK

Ladder Installation

2681232



ACCESSORIES

REF	PART NO.	QTY	DESCRIPTION	REF	PART NO.	QTY	DESCRIPTION
1	2681207	1	Ladder Asm-36.0" x 70.0", Aluminum				
2	2681214	2	Plate-Ladder, Spacer, Aluminum				
3	2681252	2	Clamp, Ladder, Aluminum				
4	0180050	4	Screw-Hex, 0.25"NC x 2.75", Gr5, PD				
5	0120386-CR	4	Washer-Flat, 0.25A (0.31" x 0.73"), PCR				
6	9413946-CR	4	Nut-Hex, Lock, 0.25"NC, PCR				

Safety Chain
9301154

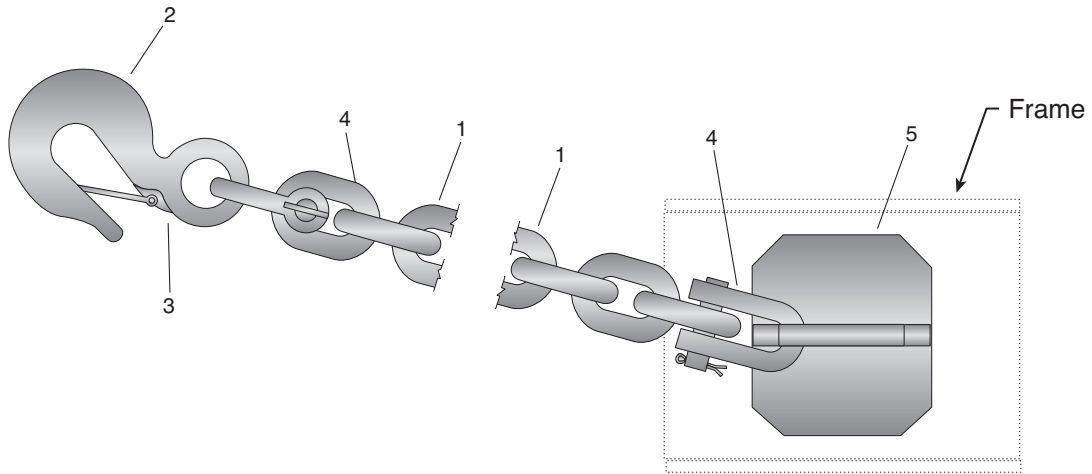

ACCESSORIES

REF	PART NO.	QTY	DESCRIPTION	REF	PART NO.	QTY	DESCRIPTION
1	6000349	1	Chain-Prf Coil .38, Prls #50104				
2	6001122	1	Hook-Crosby 32DA 2 Ton, 1-1/8 Eye				
3	6001123	1	Latch-Safety Crosby SS-4055				
4	6001124	2	Shackle-Chain 7/16 Size, 1-1/2 Ton				
5	2680176	2	Bracket-Safety Chain				

Rear Bumper Assembly

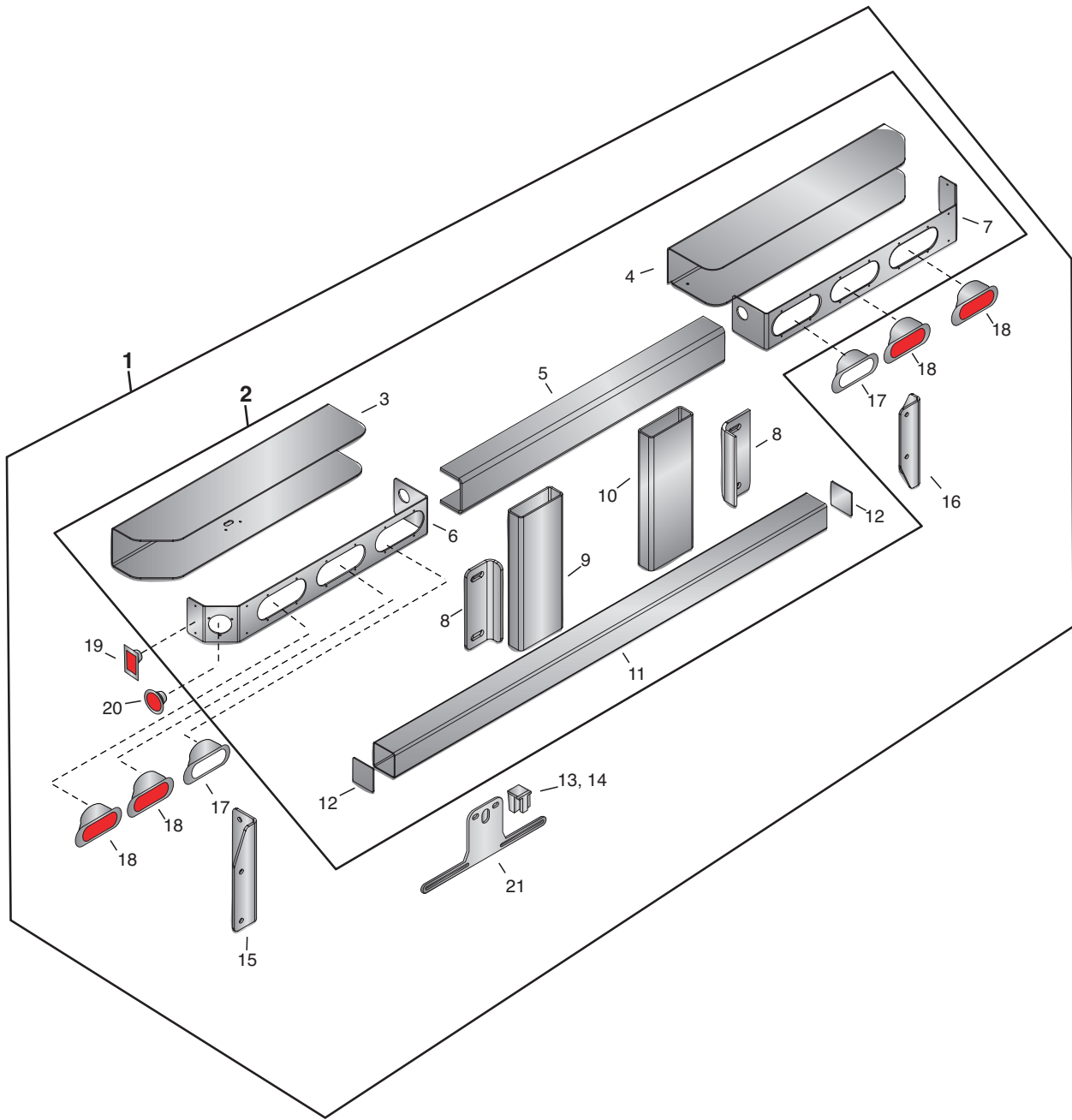

ACCESSORIES

REF	PART NO.	QTY	DESCRIPTION	REF	PART NO.	QTY	DESCRIPTION
1	3382555	1	Bumper Asm-LED Lamps w/ Flgs <i>(Includes Assembly 2, & Ref 13-21)</i>	11	3311797	1	Beam-Underride
2	3382430	1	Bumper Weldment, Bolt On <i>(Includes Ref 3-12)</i>	12	3312563	2	End Plate-Spraybar
3	3311991	1	LH Channel-Bumper LED	13	6704058	1	Light-License Plate
4	3311992	1	RH Channel-Bumper LED	14	6704100	1	License Light Bracket
5	3311990	1	Channel-Formed Bumper LED	15	3382432	1	Bumper Bracket-LH
6	3370620	1	Faceplate-LED Bumper, Flg Mnt, LH	16	3382433	1	Bumper Bracket-RH
7	3370622	1	Faceplate-LED Bumper, Flg Mnt, RH	17	6704415	2	Light-Oval, LED Back-Up, Flg
8	3382431	2	Bumper Bracket	18	6704414	4	Light-Oval LED Red, S / T / T, Flg
9	3312621	1	Tube-Spraybar Guard, W/ Holes	19	6703813	4	Reflector-Red Rectangular
10	3311840	1	Tube-Spraybar Guard	20	6704062	2	Light-2" Red, Flg, LED
				21	6703812	1	License Plate Bracket

Miscellaneous Attachments And Tools

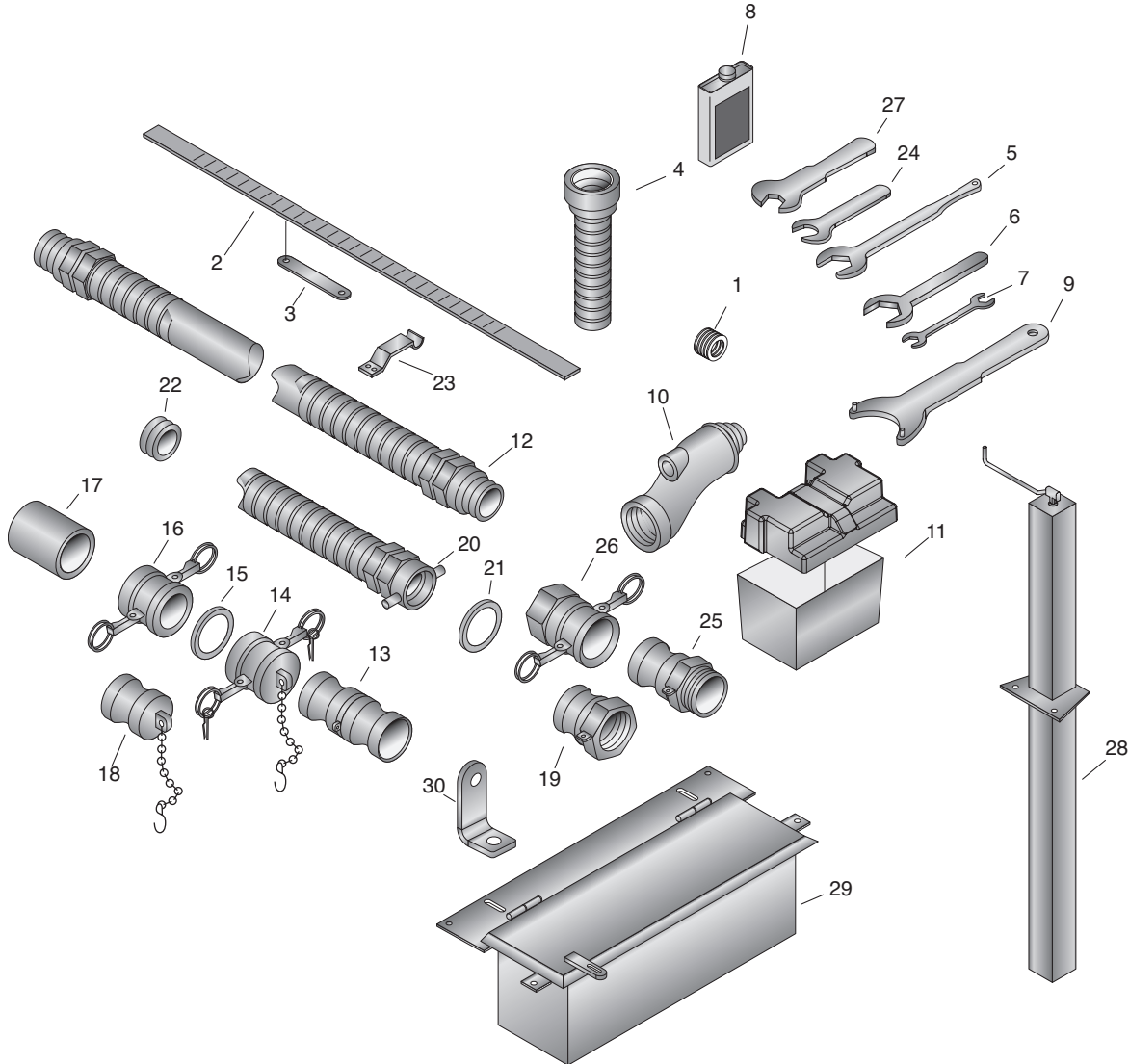

REF	PART NO.	QTY	DESCRIPTION	REF	PART NO.	QTY	DESCRIPTION
1	6600310	1	Packing Ring, 1.50 ID x 2.00 OD	15	6600279	1	Gasket-3" ID, Silicone
2	Measuring Stick ***** Call with Unit Serial Number			16	6600278	1	3" Coupler, Alum, Part B
3	3390645	1	Label-Measuring Stick (1 Flue)	17	6200059	1	Pipe Coupling-3.00NPT
4	3300036	1	Overflow Outlet Extension Asm	18	6600280	1	3" Dust Plug, Alum.
5	3380459	1	Open End Wrench, 2"	19	6600277	1	3" Adapter, Alum, Part A
6	3380079	1	Union Wrench, 2"	20	6600265	1	Hose Asm-3", T&A x 15' M/F Cplg
7	6000376	1	Armstrong Wrench	7400004	1	Hose-3", Tiger, W/Male Nipples BE	
8	7220056	1	Anti-Foam Concentrate, 1 Pint	21	6600267	2	Gasket-3.50 x 2.88 x 0.13, ASB
9	3380848	1	Wrench-Spanner	22	7220028	1	Cord-Norfab, 0.6"
10	3340040	1	3" Connector	23	3310040	2	Bracket-Measuring Stick
11	6705075	1	Battery Box	24	3381752	1	Wrench-Open End, 1.63", VWSB
12	6601926	1	Hose Asm-3.00 x 15 Ft.	25	6001011	1	Adapter-3", Evertite
	6602576	1	Hose Asm-3.00 x 12 Ft.	26	6001012	1	Coupler-3", Evertite
	7400004	1	Hose-3", Tiger, w/Male Nipp BE,Rub	27	3380442	1	Wrench-Open End, 1.5", SAM
	6600443	1	Hose Asm-3 In X 20 Ft, M/M	28	6453854	1	Jack-Top Wind, Drop Foot
13	6600152	1	Hose Connector-3"	29	2681189	1	Tool Soaking Box
	6600282	1	Double Connector, 3", Alum	30	3383867	1	Angle-Toolbox Locking Tab
	6600281	1	Dust Cap, 3", Alum W/Chain				
	6600250	1	Dust Cap, 3", Brass				

Specify Unit Serial No., Part No., & Part Description

Axle Assembly

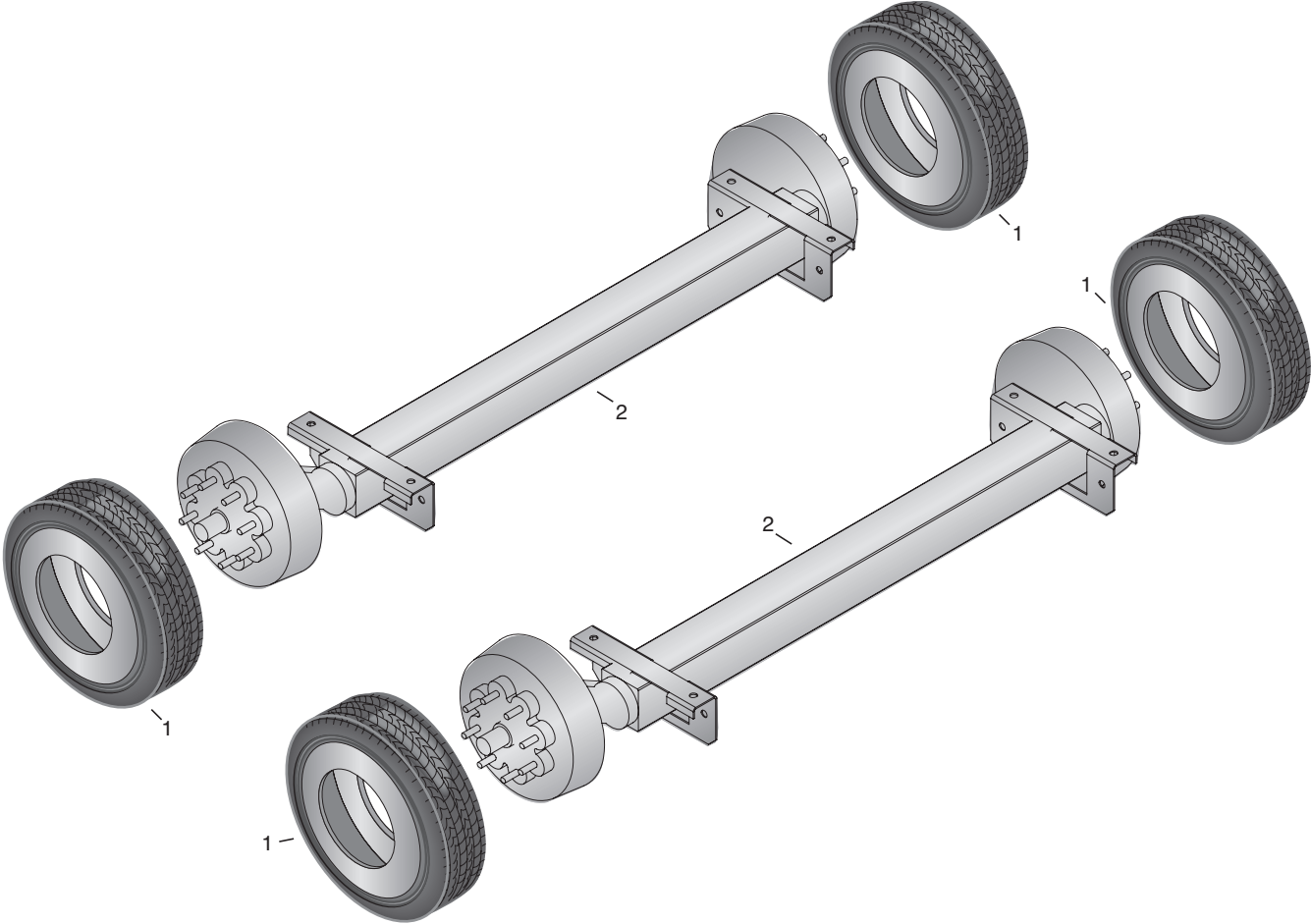

AXLE

REF	PART NO.	QTY	DESCRIPTION	REF	PART NO.	QTY	DESCRIPTION
1	6453855	4	Wheel Asm 235/85R16	2	6453844	2	Axle-Torsion, 7K, 8 Lug

Fender Assembly

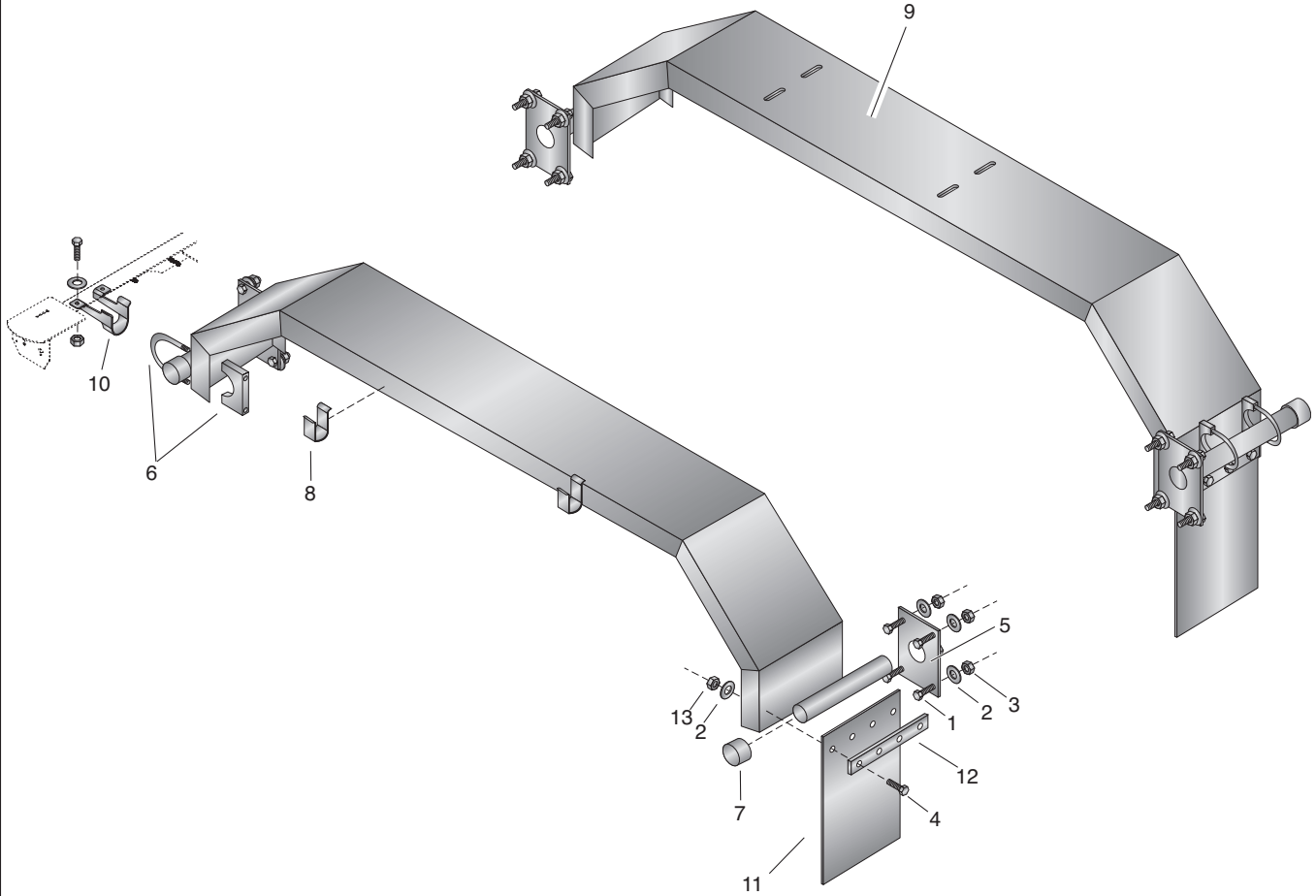

REF	PART NO.	QTY	DESCRIPTION	REF	PART NO.	QTY	DESCRIPTION
1	0180124	16	Capscrew, Gr5, 0.375"UNC x 1.25" Lg				
2	0446363	24	Washer-Flat, SAE Std, 0.313"				
3	0274993	18	Nut-Hex, Lock, 0.375"NC, PD				
4	01800121	2	Capscrew, Gr5, 0.375"UNC x 0.88" Lg				
5	2680825	4	Bracket Weldment-Fender Support				
6	6001482	8	Clamp-Muffler, 1.50"				
7	6000689	4	Cap-Vinyl Plastisol, Black #89				
8	2680831	1	Fender RS-M.U. w/ Spraybar Hooks				
9	2680841	1	Fender-Smooth, CS				
10	2680843	1	Hook-1" Hose, Bolt On				
11	2680849	2	Mud Flap-M.U.				
12	2680850	2	Bar-Mudflap, Backup				
13	0120376	8	Nut-Hex, 0.31"NC, PD				

WHEEL COVERS

Cab Box - Schematic 9307490

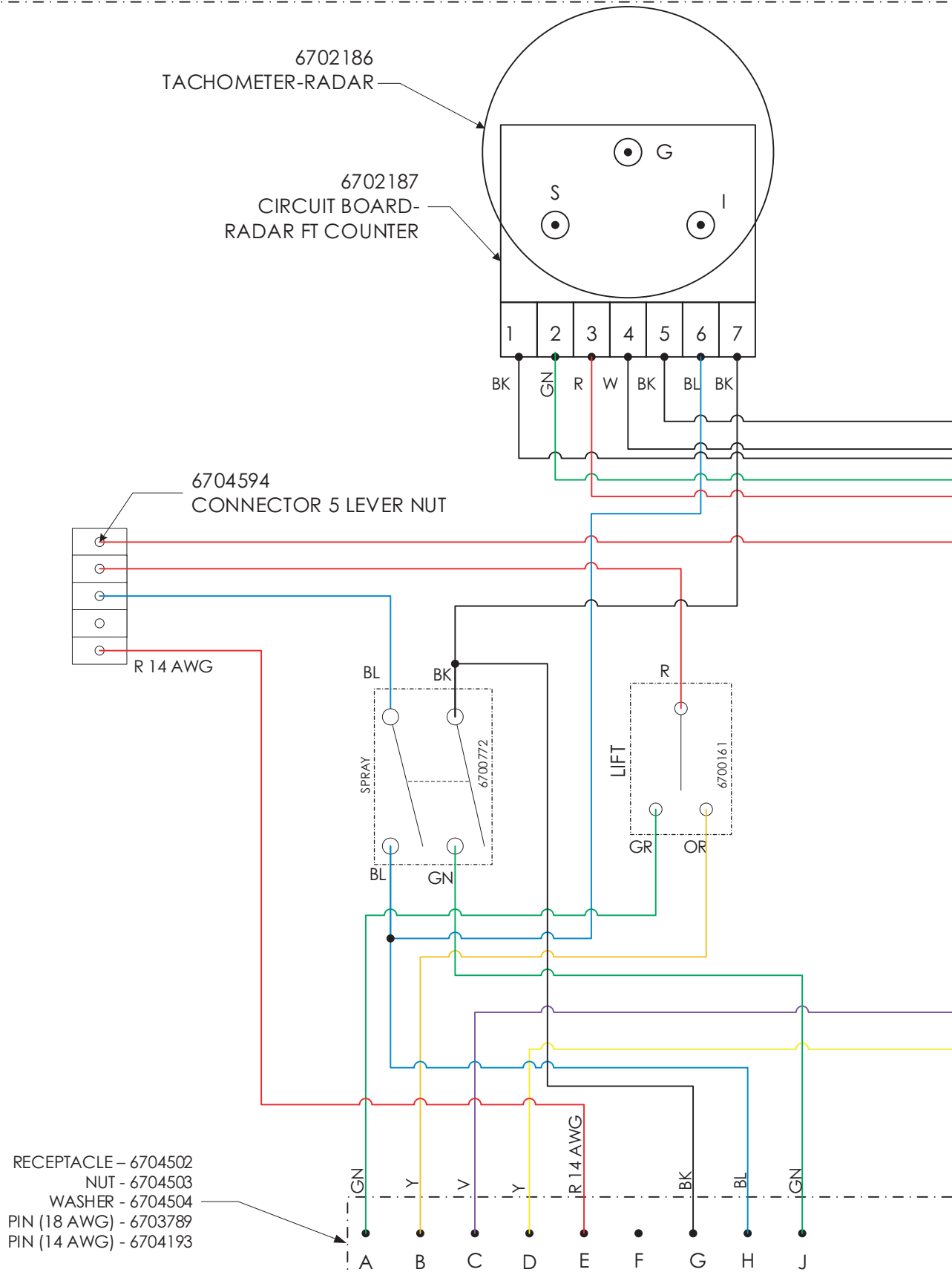

Cab Box - Schematic 9307490

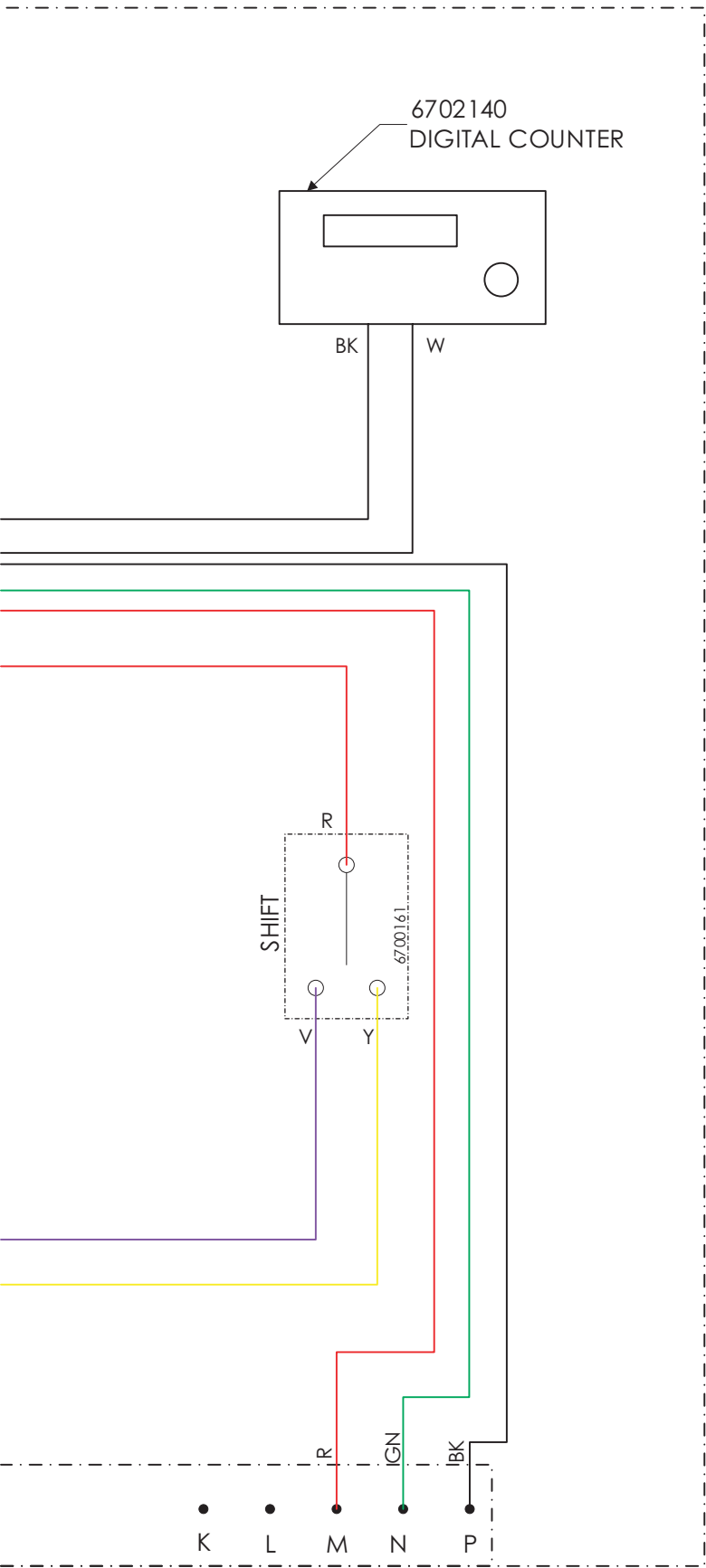

COLOR CODE	
Bk	BLACK
Bl	BLUE
Br	BROWN
Gn	GREEN
Gr	GRAY
Or	ORANGE
R	RED
V	VIOLET
W	WHITE
Y	YELLOW
Pk	PINK

ELECTRICAL

Junction Box - Schematic 9307489

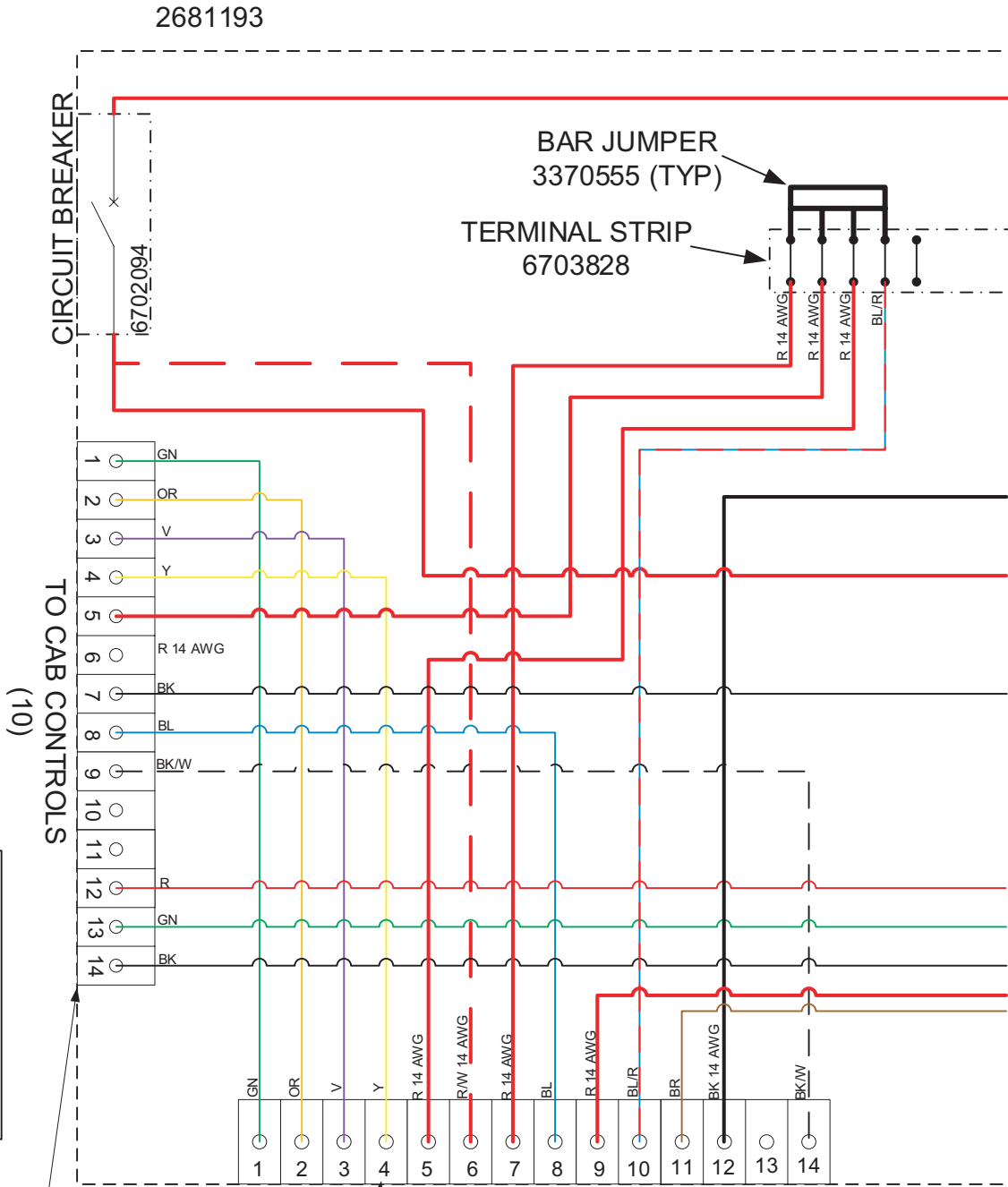

COLOR CODE	
BK	BLACK
BL	BLUE
BR	BROWN
GN	GREEN
GR	GRAY
OR	ORANGE
R	RED
V	VIOLET
W	WHITE
Y	YELLOW
PK	PINK

Junction Box - Schematic 9307489

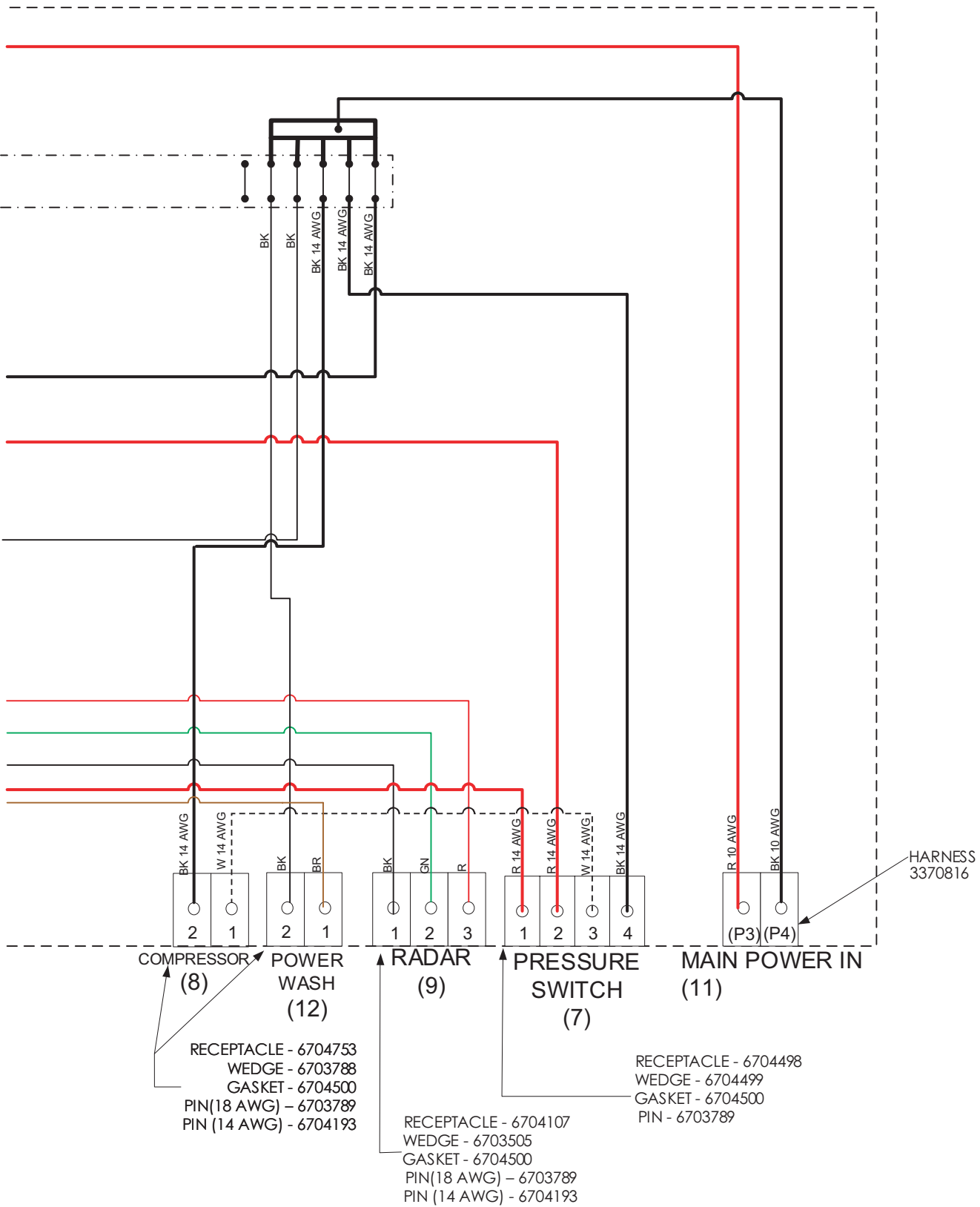

HARNESS 3370816

Junction Box - Schematic 9307502

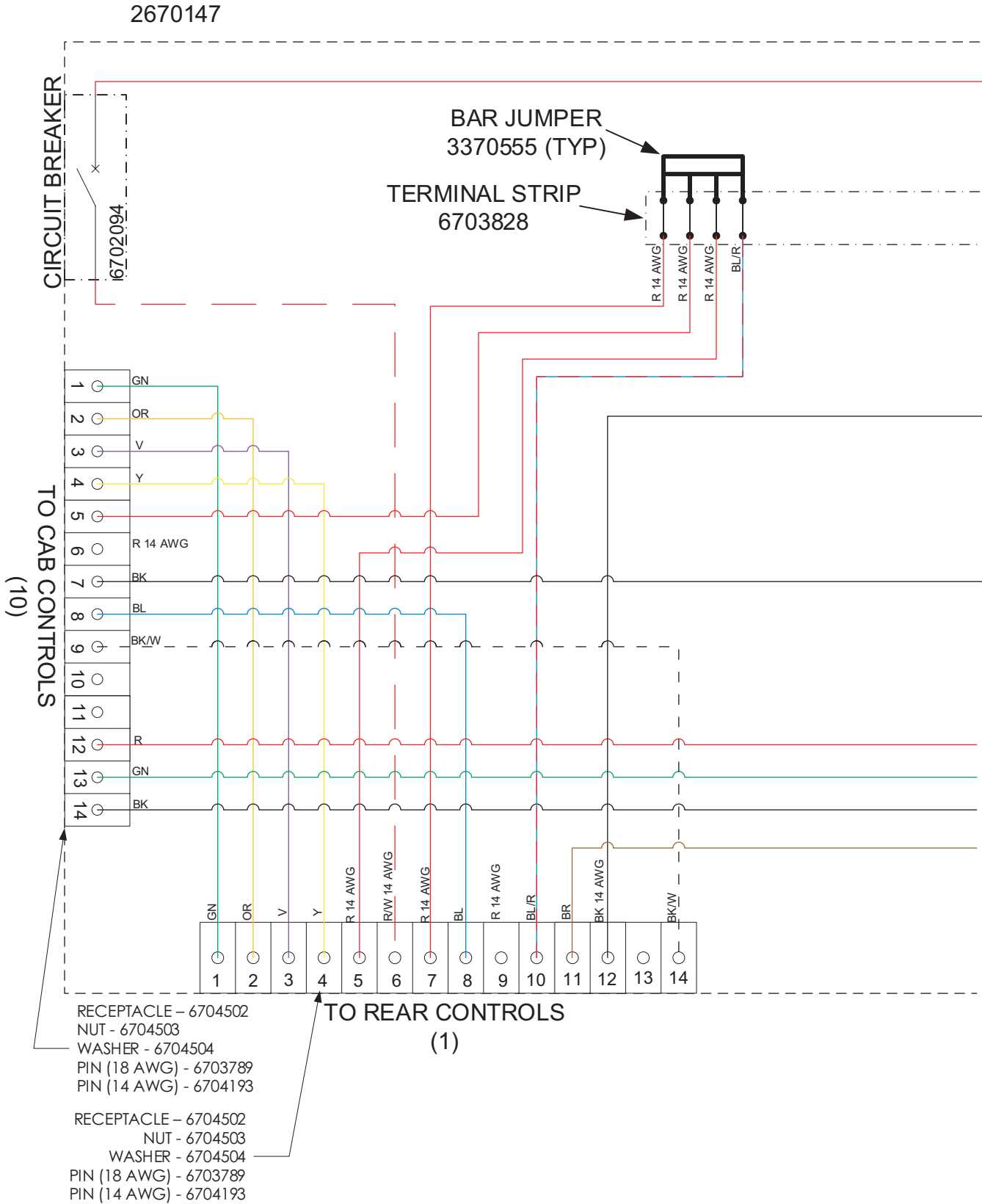

ELECTRICAL

Junction Box - Schematic 9307502

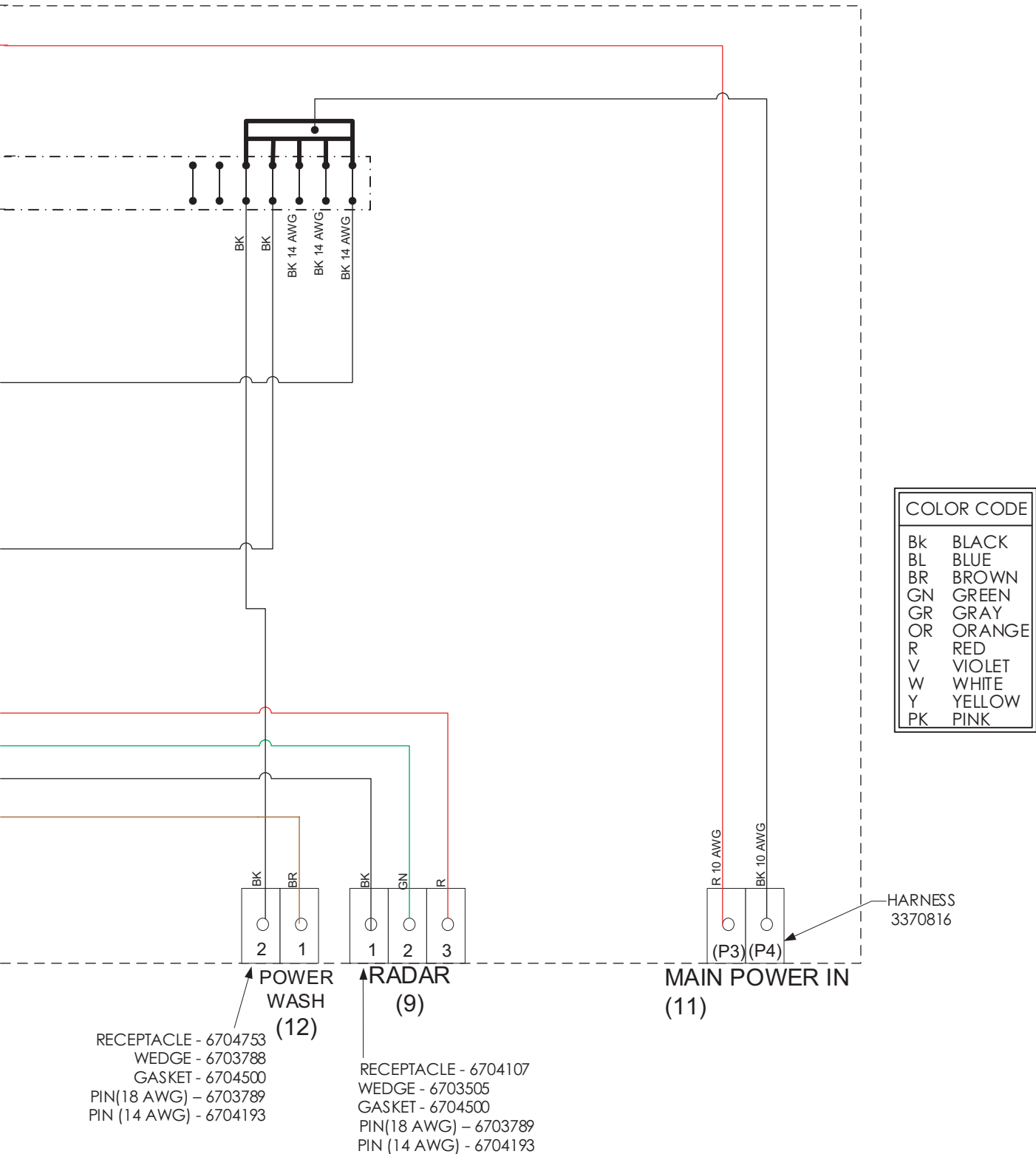

Rear Controls - Schematic 9307488

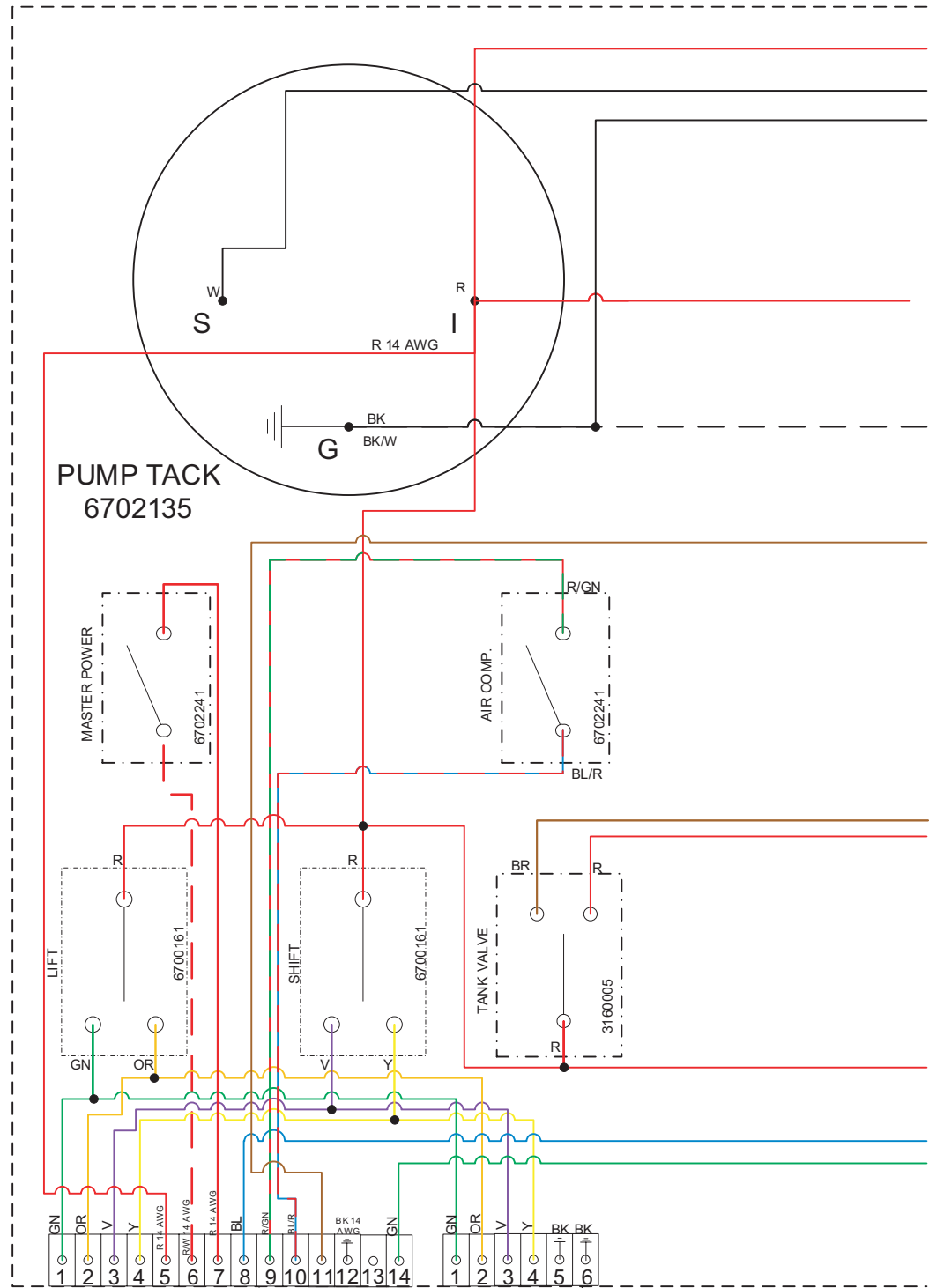

COLOR CODE	
BK	BLACK
BL	BLUE
BR	BROWN
GN	GREEN
GR	GRAY
OR	ORANGE
R	RED
V	VIOLET
W	WHITE
Y	YELLOW
PK	PINK

RECEPTACLE - 6704502
 NUT - 6704503
 WASHER - 6704504
 PIN (18 AWG) - 6703789
 PIN (14 AWG) - 6704193

RECEPTACLE - 6704506
 PIN - 6703789

ALL WIRES TO BE 18 AWG
 UNLESS OTHERWISE NOTED

Rear Controls - Schematic 9307488

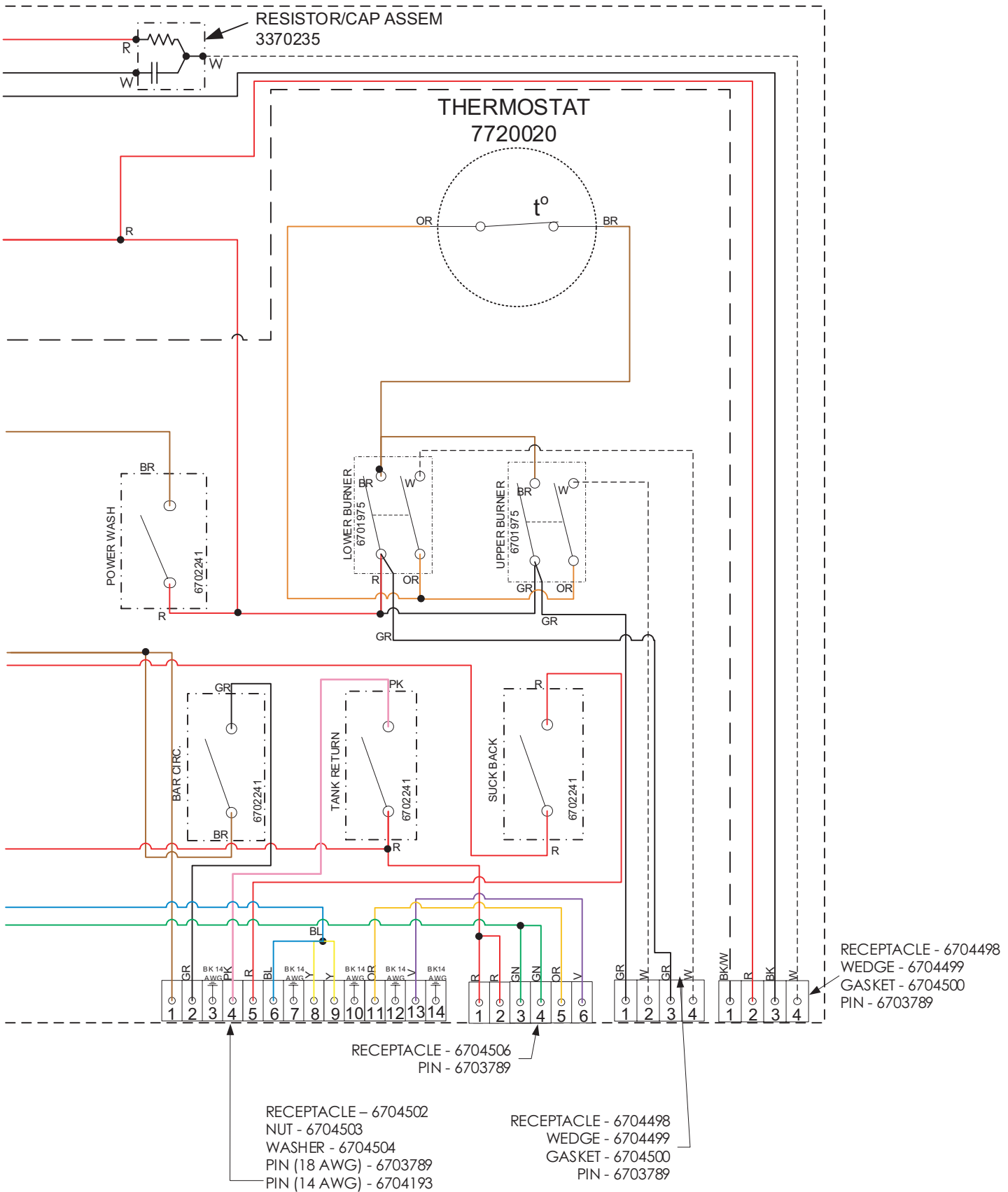

ELECTRICAL

Rear Controls - Schematic 9307501

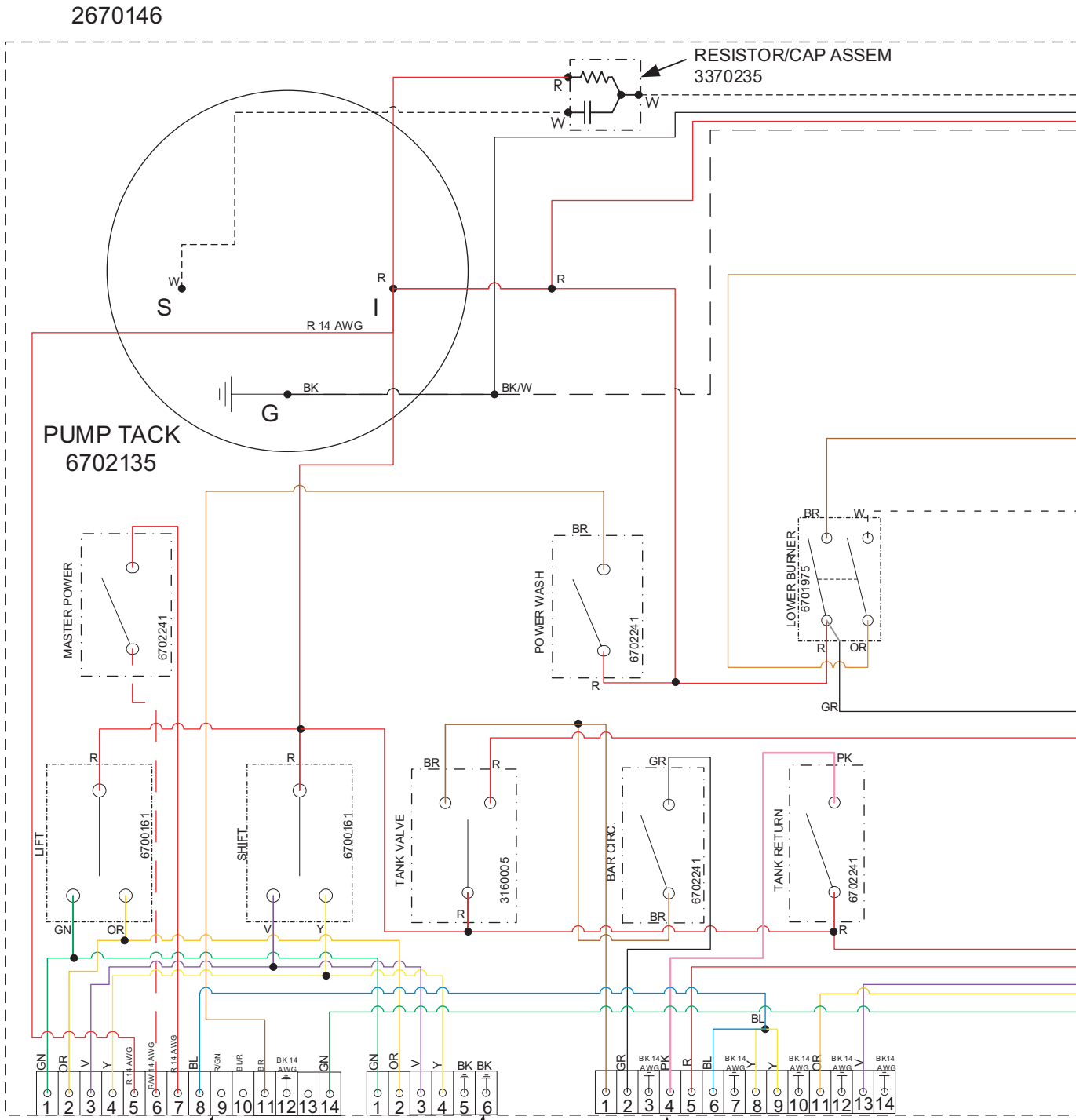

RECEPTACLE - 6704502
 NUT - 6704503
 WASHER - 6704504
 PIN (18 AWG) - 6703789
 PIN (14 AWG) - 6704193

RECEPTACLE - 6704506
 PIN - 6703789

RECEPTACLE - 6704502
 NUT - 6704503
 WASHER - 6704504
 PIN (18 AWG) - 6703789
 PIN (14 AWG) - 6704193

ALL WIRES TO BE 18 AWG
 UNLESS OTHERWISE NOTED

Rear Controls - Schematic 9307501

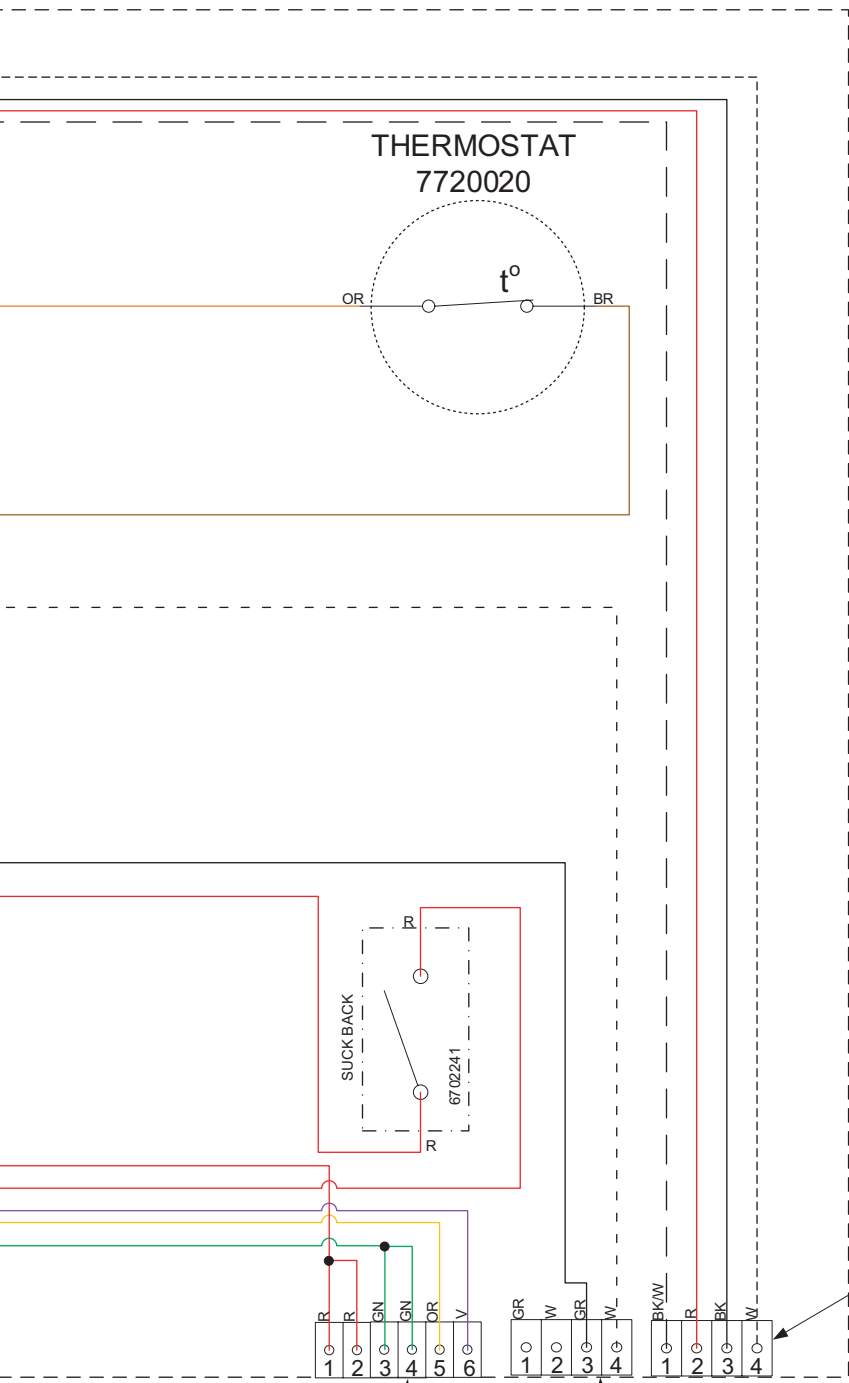

COLOR CODE	
Bk	BLACK
Bl	BLUE
BR	BROWN
GN	GREEN
GR	GRAY
OR	ORANGE
R	RED
V	VIOLET
W	WHITE
Y	YELLOW
PK	PINK

RECEPTACLE - 6704498
 WEDGE - 6704499
 GASKET - 6704500
 PIN - 6703789

RECEPTACLE - 6704506
 PIN - 6703789

RECEPTACLE - 6704498
 WEDGE - 6704499
 GASKET - 6704500
 PIN - 6703789

Electrical Controls - Schematic 9307491

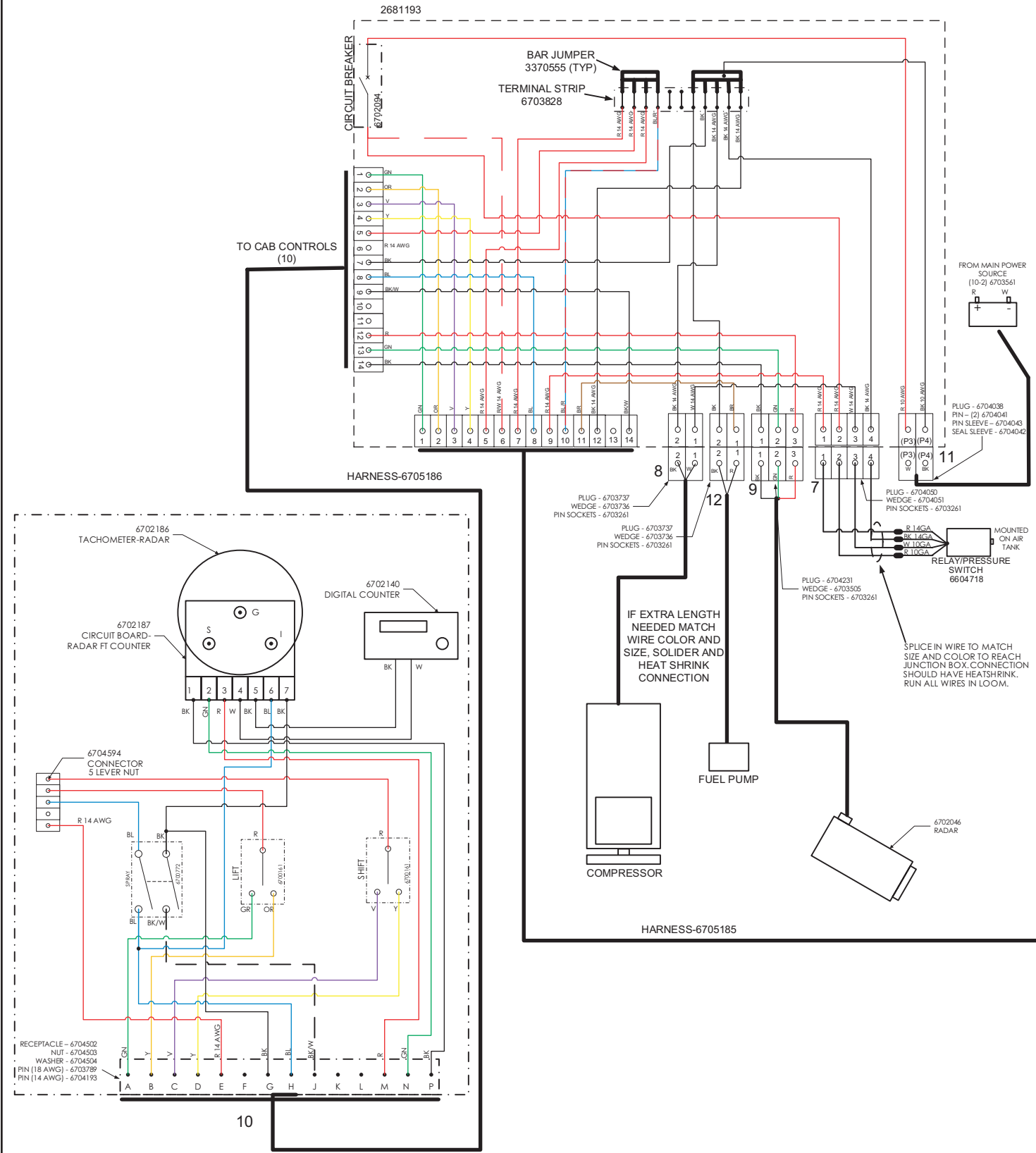

ELECTRICAL

Electrical Controls - Schematic 9307491

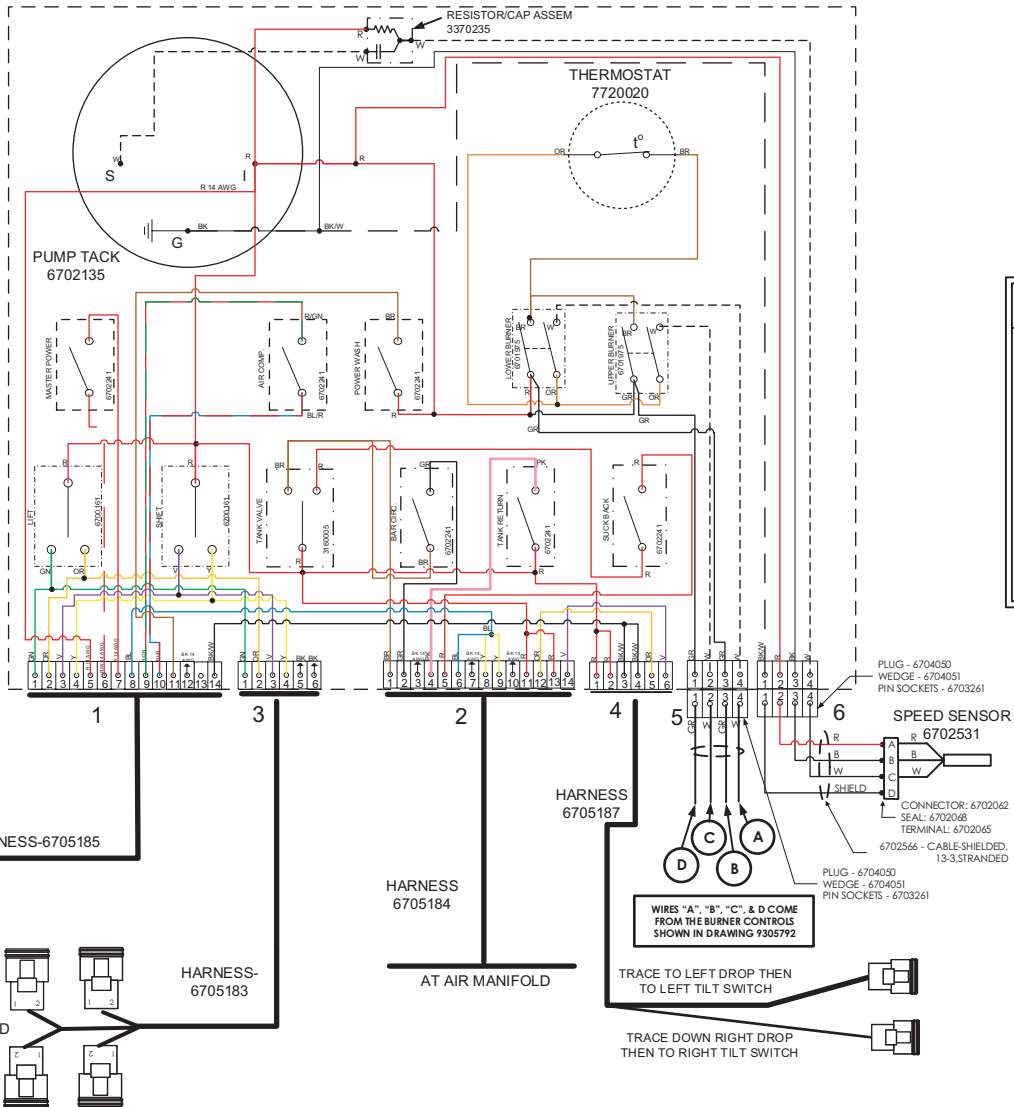

COLOR CODE	
BK	BLACK
BL	BLUE
BR	BROWN
GN	GREEN
GR	GRAY
OR	ORANGE
R	RED
V	VIOLET
W	WHITE
Y	YELLOW
PK	PINK

ELECTRICAL

Electrical Controls - Schematic 9307500

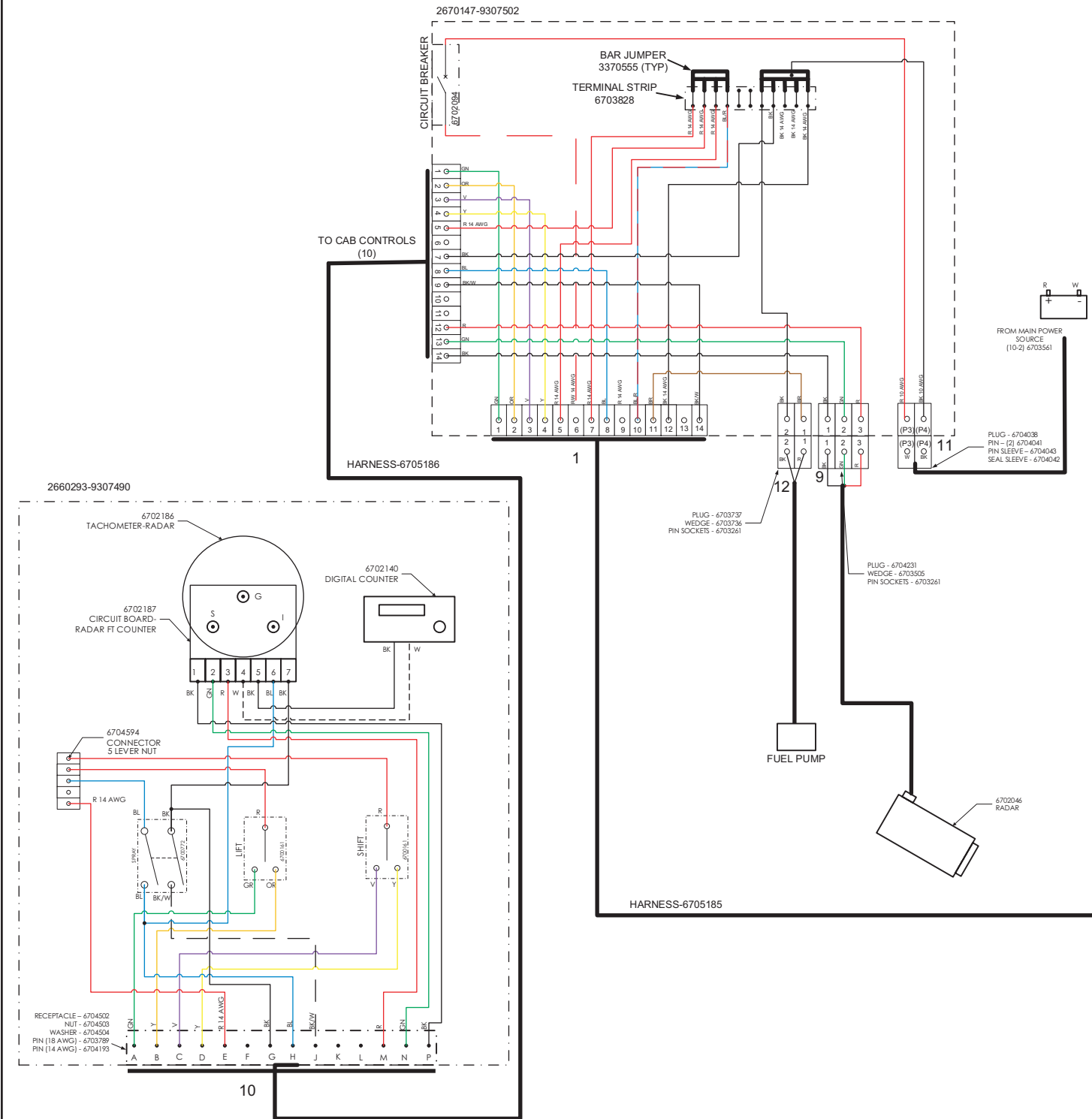

Electrical Controls - Schematic 9307500

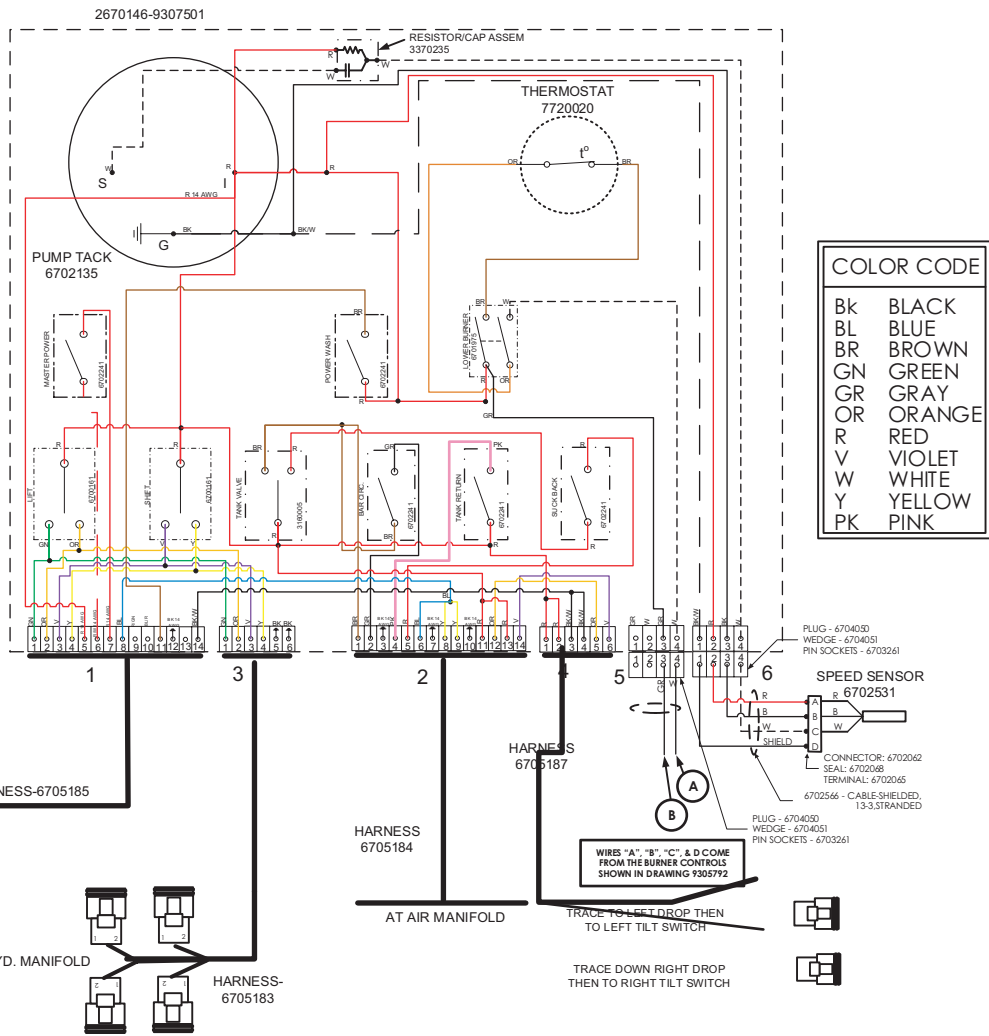

COLOR CODE	
BK	BLACK
BL	BLUE
BR	BROWN
GN	GREEN
GR	GRAY
OR	ORANGE
R	RED
V	VIOLET
W	WHITE
Y	YELLOW
PK	PINK

ELECTRICAL

Fuel Oil Burner Wiring

9305456

ORDER OF LEDES

FLAME (RED) = ON WHEN COMMAND APPLIED, NO FAULTS AND FLAME DETECTED BY CAD CELL
 POWER (GREEN) = ON WHEN POWER APPLIED TO CONTROL
 MOTOR (GREEN) = ON WHEN MOTOR OUTPUT ON
 VALVE (GREEN) = ON WHEN VALVE OUTPUT ON
 IGNITOR (GREEN) = ON WHEN IGNITOR OUTPUT ON

FAULT FLASH PATTERNS OF RED LED (SHORT = ¼ SECOND, LONG = 2 SECOND)

- 1 SHORT, 1 LONG = CAD > 20K ON POWER UP
- 2 SHORT, 1 LONG = IGNITOR OUTPUT SHORTED TO 12V
- 3 SHORT, 1 LONG = VALVE OUTPUT SHORTED TO 12V
- 4 SHORT, 1 LONG = MOTOR OUTPUT SHORTED TO 12V
- 5 SHORT, 1 LONG = NO IGNITION DETECTED AFTER 15 SECONDS THROUGH CAD CELL
- 6 SHORT, 1 LONG = VALVE OUTPUT OVER CURRENT OR SHORTED TO GND
- 7 SHORT, 1 LONG = IGNITOR OUTPUT OVER CURRENT OR SHORTED TO GND
- 8 SHORT, 1 LONG = MOTOR OUTPUT OVER CURRENT OR SHORTED TO GND

FAULTS CLEARED WITH COMMAND INPUT

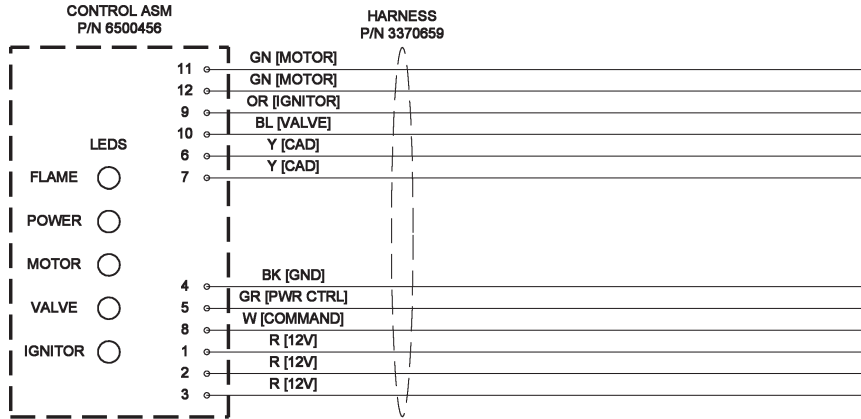

ORDER OF LEDES

FLAME (RED) = ON WHEN COMMAND APPLIED, NO FAULTS AND FLAME DETECTED BY CAD CELL
 POWER (GREEN) = ON WHEN POWER APPLIED TO CONTROL
 MOTOR (GREEN) = ON WHEN MOTOR OUTPUT ON
 VALVE (GREEN) = ON WHEN VALVE OUTPUT ON
 IGNITOR (GREEN) = ON WHEN IGNITOR OUTPUT ON

FAULT FLASH PATTERNS OF RED LED (SHORT = ¼ SECOND, LONG = 2 SECOND)

- 1 SHORT, 1 LONG = CAD > 20K ON POWER UP
- 2 SHORT, 1 LONG = IGNITOR OUTPUT SHORTED TO 12V
- 3 SHORT, 1 LONG = VALVE OUTPUT SHORTED TO 12V
- 4 SHORT, 1 LONG = MOTOR OUTPUT SHORTED TO 12V
- 5 SHORT, 1 LONG = NO IGNITION DETECTED AFTER 15 SECONDS THROUGH CAD CELL
- 6 SHORT, 1 LONG = VALVE OUTPUT OVER CURRENT OR SHORTED TO GND
- 7 SHORT, 1 LONG = IGNITOR OUTPUT OVER CURRENT OR SHORTED TO GND
- 8 SHORT, 1 LONG = MOTOR OUTPUT OVER CURRENT OR SHORTED TO GND

FAULTS CLEARED WITH COMMAND INPUT

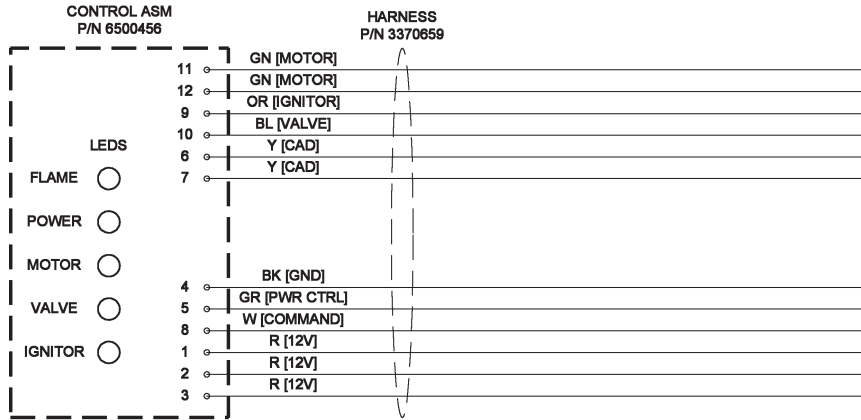

Fuel Oil Burner Wiring 9305456

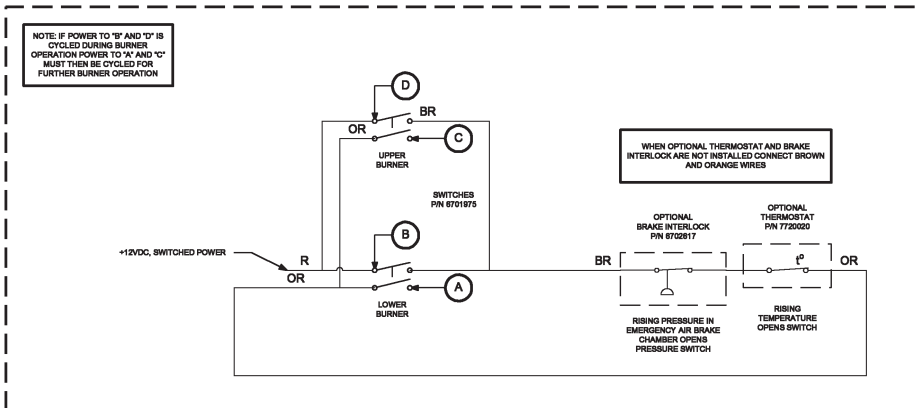
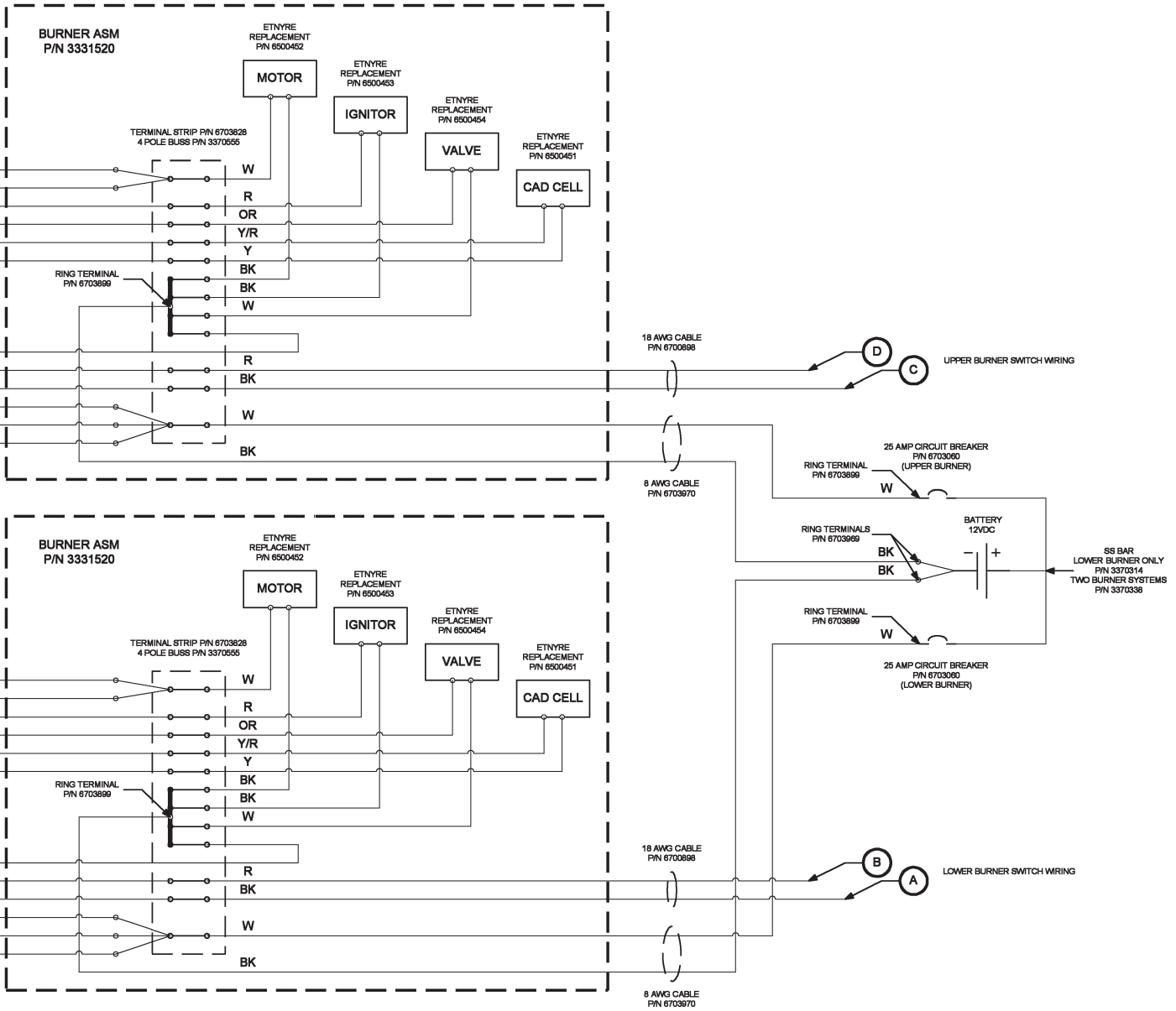

ELECTRICAL

LP Burner Wiring - 9306309

ORDER OF LEDS

POWER (GREEN) = ON WHEN POWER APPLIED TO CONTROL
 HI VALVE (GREEN) = ON WHEN HI VALVE OUTPUT ON
 SPARK (GREEN) = ON WHEN SPARK OUTPUT IS PULSING
 FLAME (RED) = ON WHEN COMMAND APPLIED, NO FAULTS AND FLAME DETECTED
 LO VALVE (GREEN) = ON WHEN LO VALVE OUTPUT ON

FAULT FLASH PATTERNS OF RED LED (¼ SECOND FLASH, 2 SECOND PAUSE BETWEEN FAULTS)

1 FLASHES = HI VALVE OUTPUT SHORTED TO 12V
 2 FLASHES = HI VALVE OUTPUT OVER CURRENT OR SHORTED TO GND
 3 FLASHES = LO VALVE OUTPUT SHORTED TO 12V
 4 FLASHES = LO VALVE OUTPUT OVER CURRENT OR SHORTED TO GND
 5 FLASHES = LOCKOUT, FAILURE TO IGNITE AFTER FOUR TRIES
 6 FLASHES = FLAME FAULT, FLAME PRESENT UPON START UP

FAULTS CLEARED WITH COMMAND INPUT

IMPORTANT!
 ROUTE THE HIGH VOLTAGE WIRE AWAY FROM THE CONTROLLER, TERMINAL STRIP AND OTHER WIRING

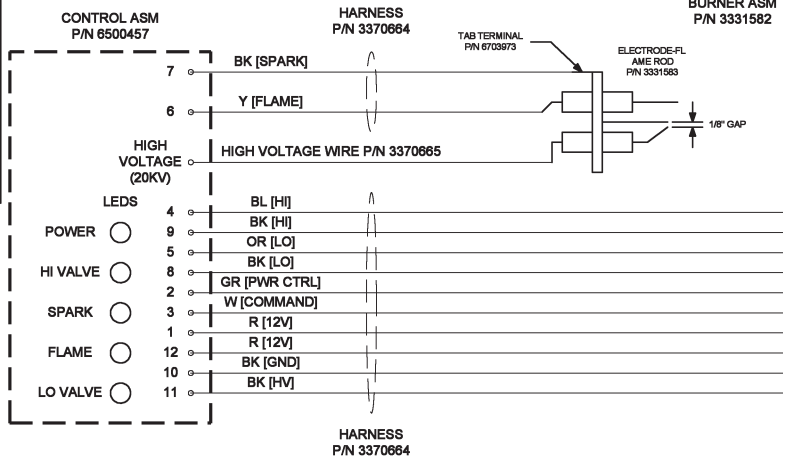

ORDER OF LEDS

POWER (GREEN) = ON WHEN POWER APPLIED TO CONTROL
 HI VALVE (GREEN) = ON WHEN HI VALVE OUTPUT ON
 SPARK (GREEN) = ON WHEN SPARK OUTPUT IS PULSING
 FLAME (RED) = ON WHEN COMMAND APPLIED, NO FAULTS AND FLAME DETECTED
 LO VALVE (GREEN) = ON WHEN LO VALVE OUTPUT ON

FAULT FLASH PATTERNS OF RED LED (¼ SECOND FLASH, 2 SECOND PAUSE BETWEEN FAULTS)

1 FLASHES = HI VALVE OUTPUT SHORTED TO 12V
 2 FLASHES = HI VALVE OUTPUT OVER CURRENT OR SHORTED TO GND
 3 FLASHES = LO VALVE OUTPUT SHORTED TO 12V
 4 FLASHES = LO VALVE OUTPUT OVER CURRENT OR SHORTED TO GND
 5 FLASHES = LOCKOUT, FAILURE TO IGNITE AFTER FOUR TRIES
 6 FLASHES = FLAME FAULT, FLAME PRESENT UPON START UP

FAULTS CLEARED WITH COMMAND INPUT

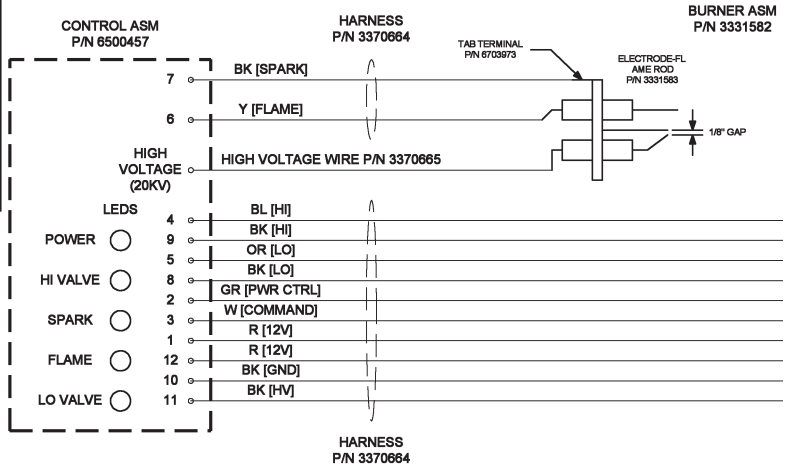

LP Burner Wiring - 9306309

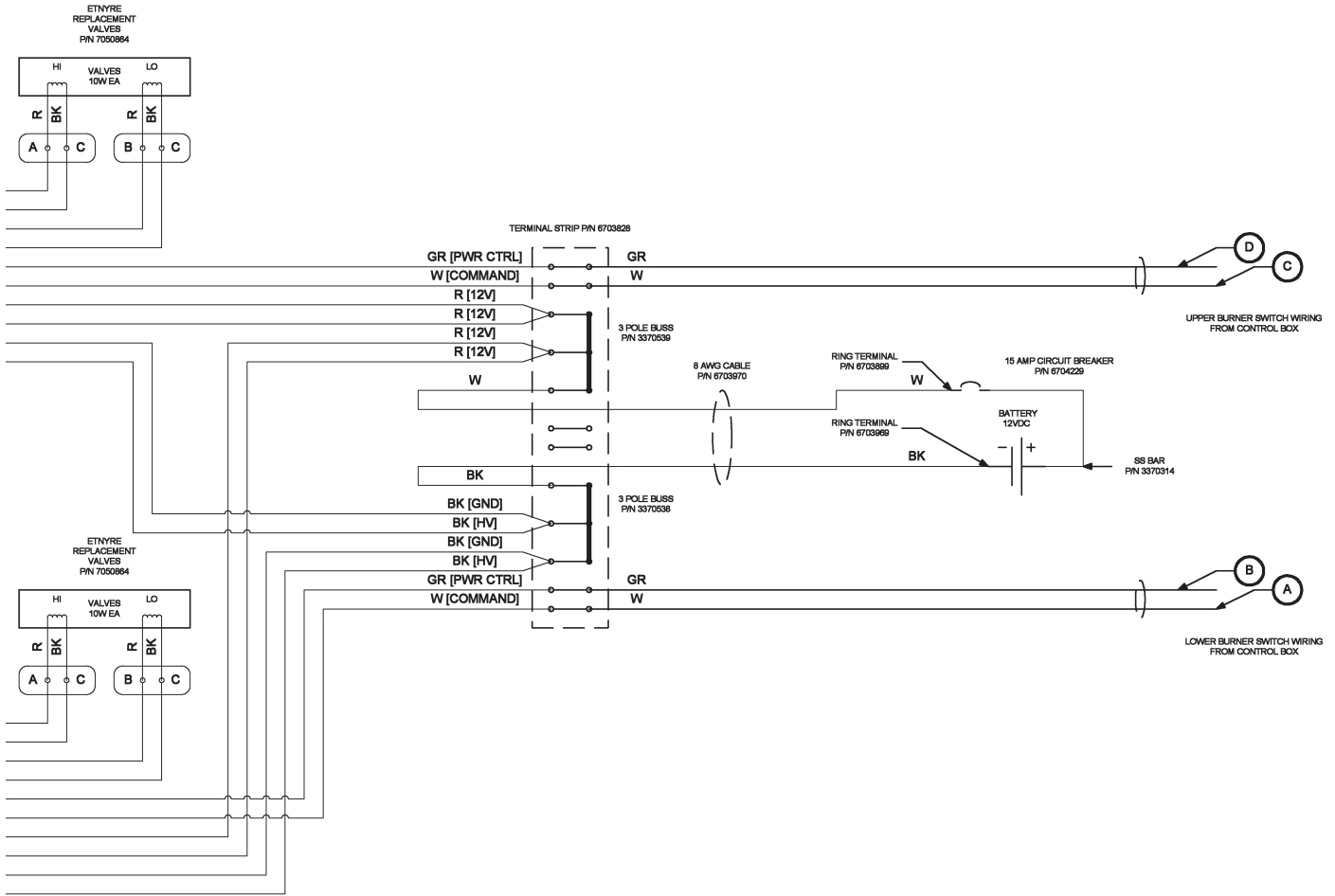

Lift, Shift and Spray Hydraulic Schematic

Kubota Diesel Engine

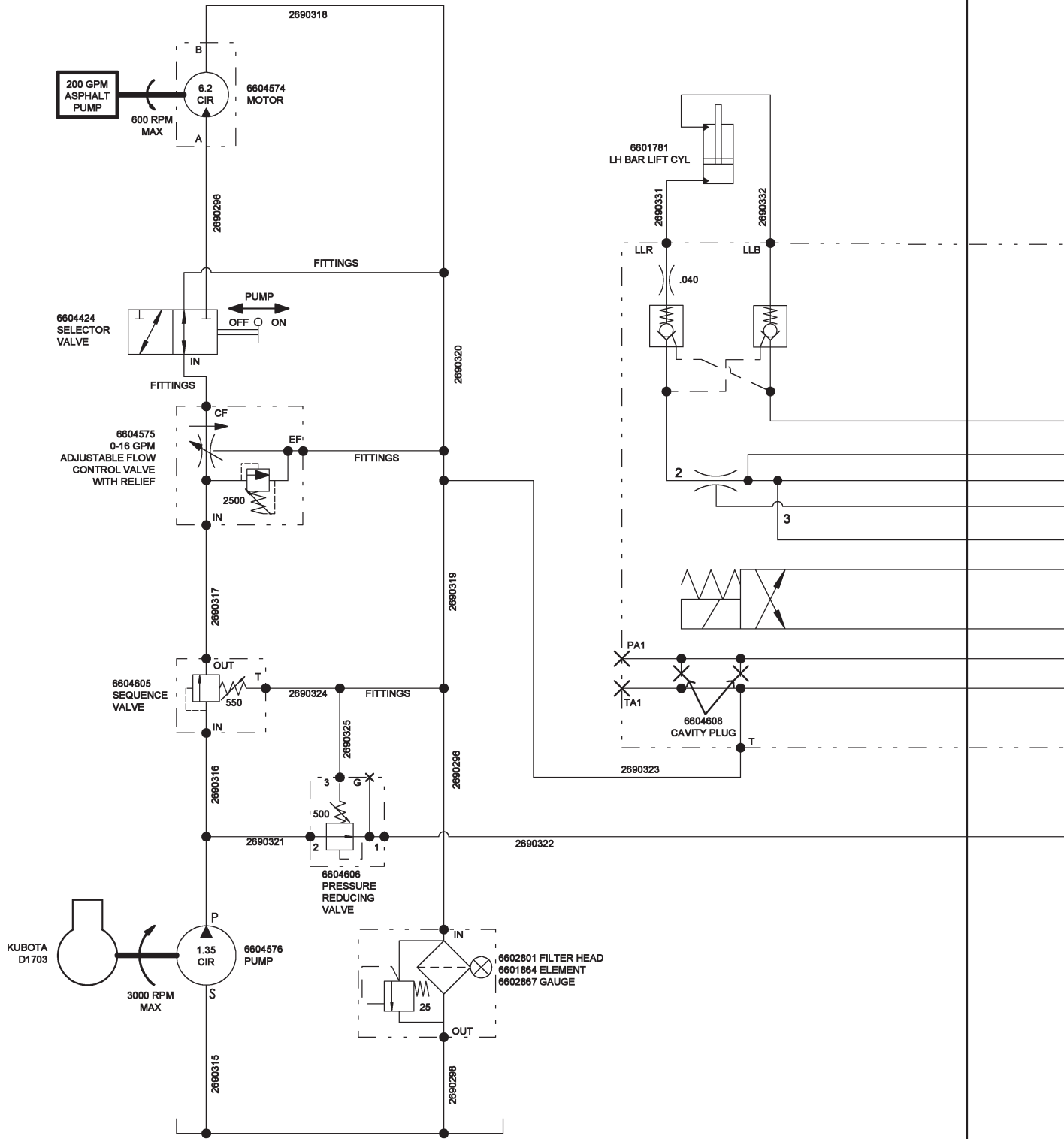

HYDRAULIC SCHEMATICS

Lift, Shift and Spray Hydraulic Schematic

Kubota Diesel Engine

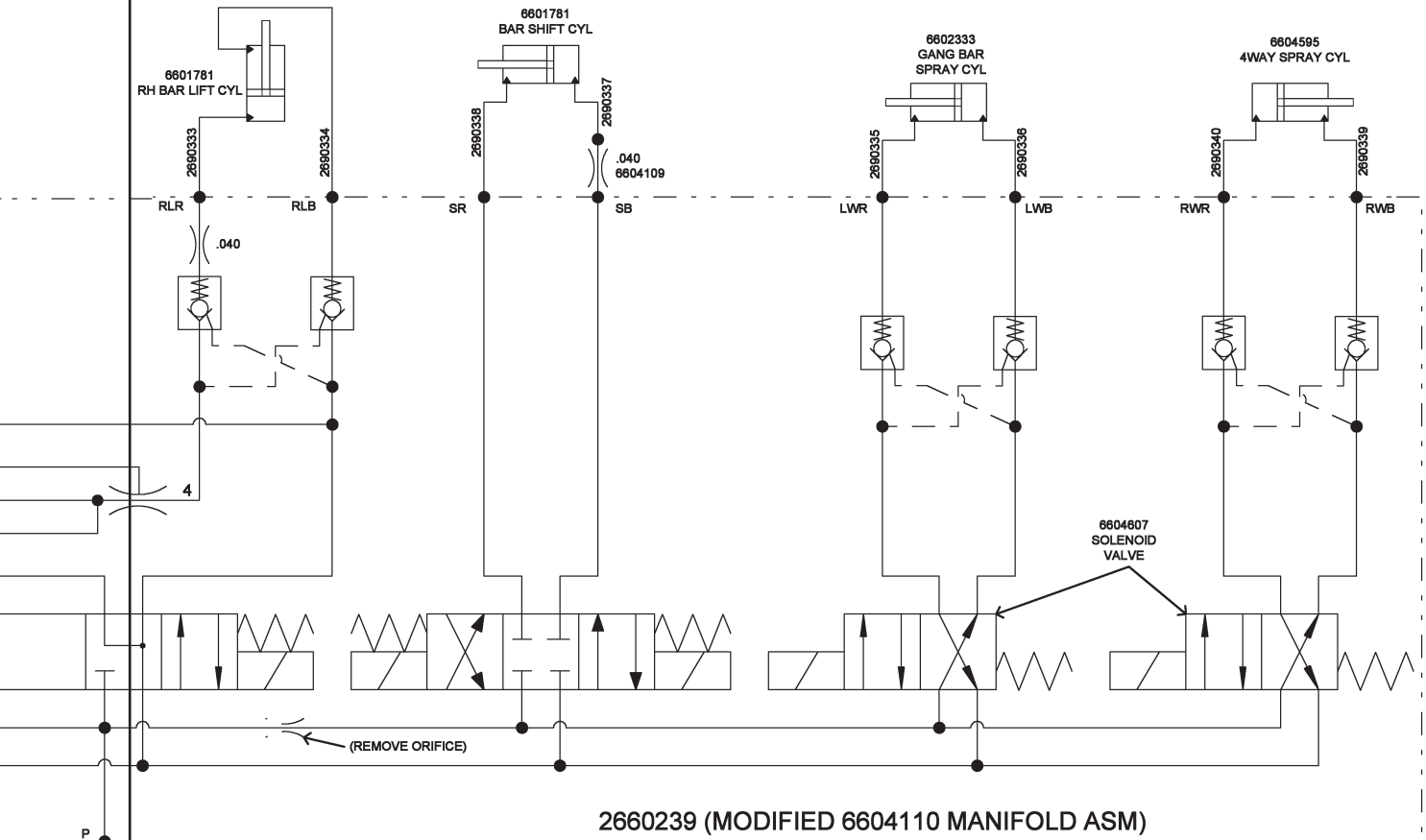

HYDRAULIC SCHEMATICS

Kubota Diesel, Pump Hydraulics

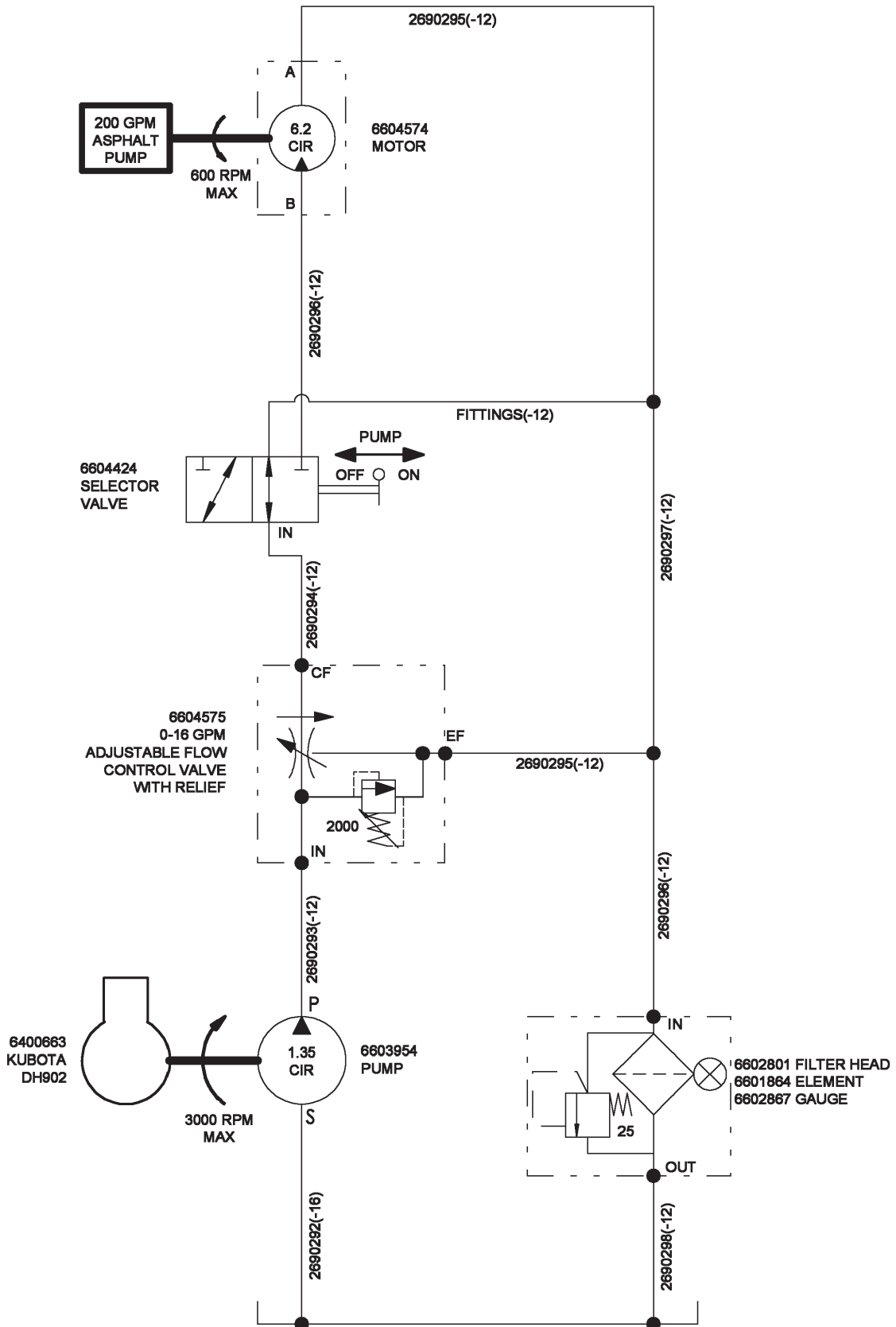

Part No.	Page No.	Part No.	Page No.	Part No.	Page No.	Part No.	Page No.	Part No.	Page No.
0102581	12	0127874	11	2640607	12	2660295	24	2700243	34
0105405	23	0130999	7	2640608	12	2680176	37	2700244	34
0105417	23	0133046	19	2640609	11	2680825	41	2700259	34
0105417	29	0135629	35	2640609	12	2680831	41	2700545	34
0105423	29	0137204	34	2640694	12	2680841	41	2740371	20
0108687	11	0138207	25	2640695	12	2680843	41	2790344	15
0110456	7	0138479	28	2640725	12	2680849	41	3180704	15
0111001	15	0141621	11	2640727	12	2680850	41	3300036	39
0111316	24	0144035	13	2640735	11	2680875	15	3310040	39
0111661	22	0144068	32	2640797	11	2680900	15	3311750	13
0115237	11	0144613	11	2640884	11	2680901	15	3311797	38
0118750	29	01800121	41	2640885	12	2680903	15	3311840	38
0118750	30	0180016	31	2640932	12	2680962	15	3311990	38
0118750	31	0180018	33	2641080	11	2681011	15	3311991	38
0118755	13	0180022	28	2641099	11	2681048	15	3311992	38
0118755	29	0180024	31	2641100	11	2681189	39	3312563	38
0118755	30	0180048	15	2641103	11	2681197	9	3312621	38
0118755	31	0180050	36	2641104	11	2681199	9	3321602	15
0119097	24	0180087	15	2641105	11	2681202	9	3330001	32
0119097	25	0180113	11	2641109	11	2681205	17	3330077	30
0119099	11	0180122	11	2641110	11	2681207	36	3330185	30
0119931	32	0180122	31	2641115	11	2681214	36	3330296	32
0120214	18	0180124	41	2641116	11	2681215	15	3330297	32
0120375	28	0180177	9	2641121	11	2681218	15	3330298	32
0120375	30	0180181	34	2641122	11	2681221	15	3331036	30
0120375	31	0211887	12	2641123	11	2681224	24	3331073	30
0120376	18	0218239	29	2641126	11	2681224	25	3331086	30
0120376	41	0219189	13	2641144	11	2681225	25	3331086	31
0120377	31	0219189	24	2641145	11	2681228	25	3331108	30
0120377-CR	11	0219191	30	2650513	17	2681229	24	3331196	30
0120378	7	0219301	11	2650515	16	2681231	7	3331200	30
0120378	35	0228011	16	2650516	17	2681232	36	3331362	30
0120380	25	0271169	28	2650517	16	2681252	36	3331412	30
0120380	28	0272123	20	2650561	17	2690160	35	3331413	30
0120380	30	0274993	11	2650562	16	2690170	34	3331519	28
0120380	31	0274993	41	2650563	16	2690173	35	3331519	31
0120382	13	0426899	20	2650636	18	2690286	23	3331520	28
0120382	31	0432903	7	2650637	18	2690318	15	3331520	29
0120386	7	0436732	22	2650830	17	2690318	15	3331521	28
0120386	15	0436752	28	2650832	16	2690320	15	3331584	31
0120386	25	0444867	25	2650881	17	2690324	15	3331586	31
0120386	33	0446363	33	2650881	18	2690325	15	3331588	31
0120386-CR	36	0446363	41	2650882	18	2690331	15	3331590	31
0120388	11	0454109	30	2650882	20	2690332	15	3331593	31
0120388	19	0454121	30	2650883	19	2690333	15	3331597	29
0120390	9	0454121	31	2650885	19	2690334	15	3331598	29
0120390	35	197070	13	2650889	16	2690337	15	3331661	31
0120614	28	2611033	16	2660111	35	2690338	15	3331662	31
0121574	7	2611034	17	2660128	12	2690385	6	3331663	31
0121852	19	2611038	16	2660128	15	2690395	17	3331665	31
0121887	30	2620273	15	2660132	35	2690442	9	3331870	30
0121913	20	2620273	15	2660134	35	2690443	14	3331875	30
0124589	7	2620274	15	2660135	35	2700230	34	3331875	31
0125753	28	2630741	33	2660157	35	2700231	34	3331885	30
0125915	15	2630742	33	2660158	35	2700233	34	3332039	33
0125947	13	2630745	33	2660160	35	2700234	34	3332094	33
0126168	11	2640604	12	2660246	6	2700241	34	3332160	33

Part No.	Page No.	Part No.	Page No.	Part No.	Page No.	Part No.	Page No.	Part No.	Page No.
3332163	33	3370649	28	6001199	35	6453844	40	6601820	23
3332166	33	3370650	28	6001201	17	6453854	39	6601821	23
3332195	33	3380052	22	6001427	15	6453855	40	6601839	11
3340029	13	3380079	39	6001482	15	6500064	30	6601885	15
3340033	11	3380388	11	6001482	41	6500064	31	6601926	39
3340040	39	3380442	39	6001576	12	6500064	32	6602020	22
3340041	11	3380459	39	6001972	28	6500233	31	6602096	15
3340277	12	3380784	22	6001998	24	6500342	29	6602128	24
3340279	12	3380785	22	6002119	28	6500366	23	6602128	25
3340515	11	3380787	22	6002423	25	6500366	30	6602164	15
3340519	11	3380788	22	6002471	11	6500449	28	6602237	11
3341078	11	3380791	22	6100280	11	6500456	28	6602237	22
3341187	13	3380848	39	6100280	19	6500456	29	6602242	13
3341199	35	3381752	39	6100376	34	6500457	31	6602339	11
3341441	11	3382430	38	6100381	25	6500461	31	6602339	18
3341441	13	3382431	38	6100435	16	6500465	28	6602363	15
3341441	13	3382432	38	6100441	22	6500466	28	6602398	9
3341464	13	3382433	38	6100444	12	6600043	32	6602399	23
3341648	13	3382555	38	6100713	25	6600152	39	6602402	9
3341964	11	3383867	39	6100881-03	9	6600162	24	6602576	39
3342640	11	3383905	19	6100881-03	15	6600196	30	6602669	20
3342653	11	3390591	22	6100881-03	24	6600196	31	6602720	22
3342657	11	3390636	6	6100883	9	6600224	15	6602751	15
3350785	19	3390679	6	6100883	15	6600240	23	6602895	19
3352260	20	3390679	34	6100883	24	6600250	39	6603023	13
33523615	20	3390681	6	6200059	39	6600265	39	6603024	24
3352581	18	3390681	6	6200179	29	6600267	39	6603150	11
3352592	19	3390683	6	6200251	32	6600277	39	6603224	15
3352605	20	3390683	6	6200292	30	6600278	39	6603954	15
3352607	20	3390684	34	6200417	29	6600279	39	6603998	31
3352624	19	3390695	34	6200417	30	6600280	39	6604024	11
3352685	20	3390725	6	6200443	29	6600281	39	6604024	11
3352743	19	3390732	6	6200891	31	6600282	39	6604065	11
3352753	18	3641117	11	6201180	31	6600306	13	6604142	15
3352754	18	3830529	6	6201199	9	6600306	29	6604263	15
3352756	20	4470350	32	6201201	9	6600310	12	6604574	12
3353123	20	4480132	23	6201202	9	6600310	39	6604575	15
3353124	20	6000056	9	6201244	25	6600324	13	6604575	15
3353134	20	6000059	15	6303435	31	6600324	23	6604577	17
3353136	20	6000059	31	6309575	33	6600324	29	6604578	15
3353260	20	6000224	13	6320784	6	6600335	35	6604579	15
3360726	7	6000290	20	6320786	6	6600443	39	6604599	19
3361014	23	6000349	37	6320789	6	6600647	15	6604600	19
3361127	19	6000376	39	6320790	6	6600648	15	6604605	15
3361128	19	6000416	11	6320793	6	6600726	11	6604606	15
3361274	12	6000689	41	6320795	6	6600906	17	6604636	25
3361274	15	6000792	15	6320796	6	6600910	15	6604653	15
3361291	13	6001005	9	6320797	6	6601135	15	6604685	15
3361292	13	6001005	23	6320798	6	6601254	24	6604705	15
3361607	11	6001011	39	6320799	6	6601255	24	6604708	15
3361608	11	6001012	39	6320802	6	6601298	24	6605188	25
3370212	7	6001056	11	6320804	6	6601566	15	6605224	25
3370254	7	6001062	13	6320955	6	6601568	15	6609255	13
3370555	28	6001122	37	6322159	6	6601692	32	6700015	28
3370620	38	6001123	37	6400756	9	6601768	18	6700239	9
3370622	38	6001124	37	6420211	12	6601781	16	6700898	23
3370648	28	6001149	33	6445028	23	6601811	15	6702531	12

Part No.	Page No.	Part No.	Page No.	Part No.	Page No.	Part No.	Page No.	Part No.	Page No.
6703407	25	9410304	15						
6703812	38	9410335	15						
6703813	38	9410976	15						
6703828	28	9410979	15						
6703973	31	9411027	20						
6704058	38	9411133	15						
6704062	38	9411638	11						
6704100	38	9411638	15						
6704414	38	9411638	19						
6704415	38	9411638	33						
6704502	25	9411727	9						
6704503	25	9411727	34						
6704504	25	9413946	7						
6705075	9	9413946	15						
6705075	39	9413946	19						
6755018	19	9413946	20						
7050873	28	9413946	33						
7050874	28	9413946-CR	36						
7050876	28	9413948	16						
7050877	28	M395803	32						
7050878	28	PD10253	7						
7050879	28	PD11034	13						
7050880	28	Q476100	28						
7050881	28	S389301	32						
7050882	28								
7050883	28								
7050884	28								
7050885	28								
7050886	28								
7050887	28								
7050888	28								
7220028	39								
7220056	39								
7230219	20								
7310028	23								
7400004	39								
7400004	39								
7530050	7								
7720001	30								
7720014	30								
7720014	31								
7720018	30								
7720018	31								
7720046	32								
7730001	29								
9301154	37								
9305456	56								
9307488	48								
9307489	44								
9307490	42								
9307491	52								
9307500	54								
9307501	50								
9307502	46								
9410202	15								
9410205	15								
9410278	15								



Something Wrong with this manual?

If you find inaccurate or confusing information in this manual, or just have a suggestion for improvement, please let us know.

Mail or FAX this form to us at: E. D. ETNYRE & CO. 1333 S. Daysville Rd. Oregon, Illinois 61061 • Fax: 800-521-1107 • www.etsyre.com

Attn: Service Manager

Recommended changes from: _____

Address _____

City, State, Zip _____

Phone _____

Date Sent _____

Manual Number (upper right corner of front cover) _____

Manual Title _____

Explain the problem in the space below.

Page Number	Reference Number	Paragraph Number	Figure Number	Problem (please be specific)